1957

reflector

Digitized by the Internet Archive
in 2011 with funding from
E-Yearbook.com

http://www.archive.org/details/reflectorannualp1957coll

GEN

ALLEN COUNTY PUBLIC LIBRARY
3 1833 02814 7079

Gc 975.802 C68r 1957
Reflector (Collegeboro, Ga.)
The Reflector

ALMA MATER

Down among the murmuring pine trees
  Where old nature smiles,
GTC holds up a standard
  Known for miles and miles.
Lift the chorus. Speed it onward,
  Ne'er her standard fail,
Hail to thee our Alma Mater,
  GTC All Hail.
From the blue and broad Atlantic,
  Balmy breezes blow,
Wafting far GTC's Spirit
  May she ever grow.

ALMA MATER

Down among the murmuring pine trees
  Where old nature smiles,
GTC holds up a standard
  Known for miles and miles.
Lift the chorus. Speed it onward,
  Ne'er her standard fail,
Hail to thee our Alma Mater,
  GTC All Hail.
From the blue and broad Atlantic,
  Balmy breezes blow,
Wafting far GTC's Spirit
  May she ever grow.

The 1957

ANNUAL PUBLICATION OF
GEORGIA TEACHERS COLLEGE
COLLEGEBORO, GEORGIA

Co-Editors in Chief . . . MICKIE WEBB, EMORY CARTRETT
Business Manager . . . . . SAMMY POWELL
Editor . . . . . INA JONES

REFLECTOR

Allen County Public Library
900 Webster Street
PO Box 2270
Fort Wayne, IN 46801-2270

YOUR NIGHTS

YOUR DAYS

I SHALL FORGET YOU

YOUR WORK

YOUR PLAY

YOUR HUMOR

YOUR THOUGHT

PRESENTLY MY DEAR . . .

YOUR WISDOM

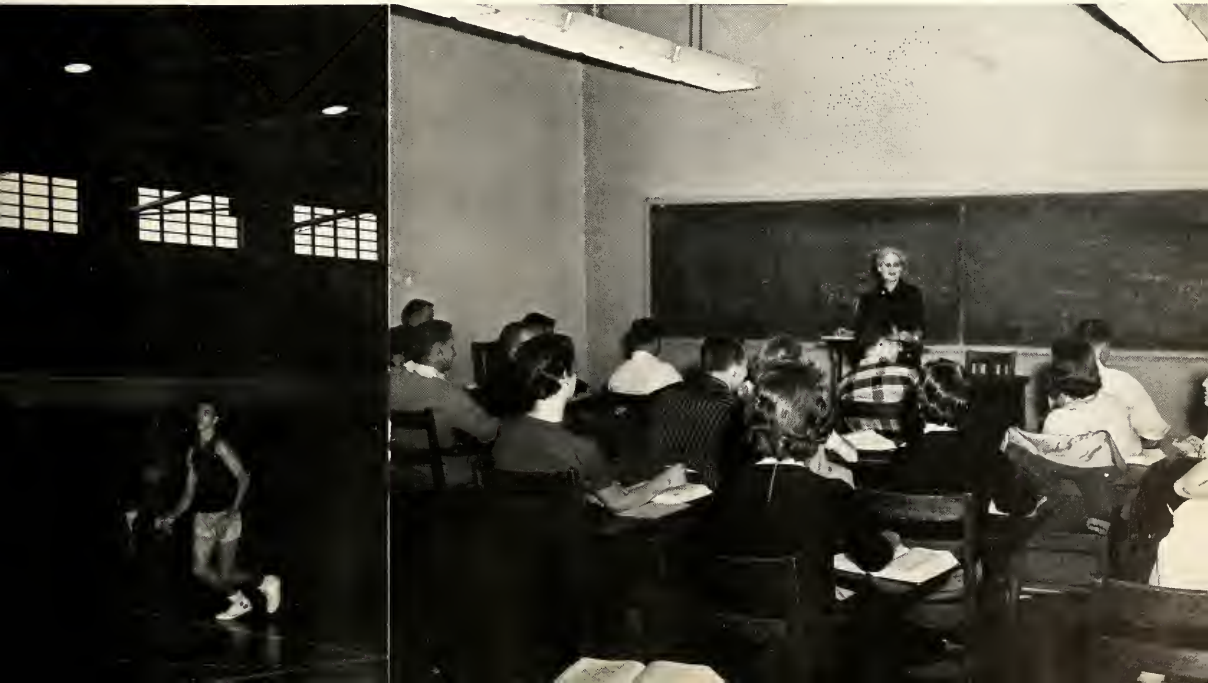

YOUR DAY WITH KNOWLEDGE

WITH LOVED-ONES

SO MAKE THE MOST OF THIS,

Your Little Day . . .

WITH FRIENDS

WITH LAUGHTER

WITH TEAMMATES

WITH FRIENDS AT CONE HALL

AT MARVIN PITTMAN SCHOOL

AT SANFORD HALL

YOUR LITTLE MONTH

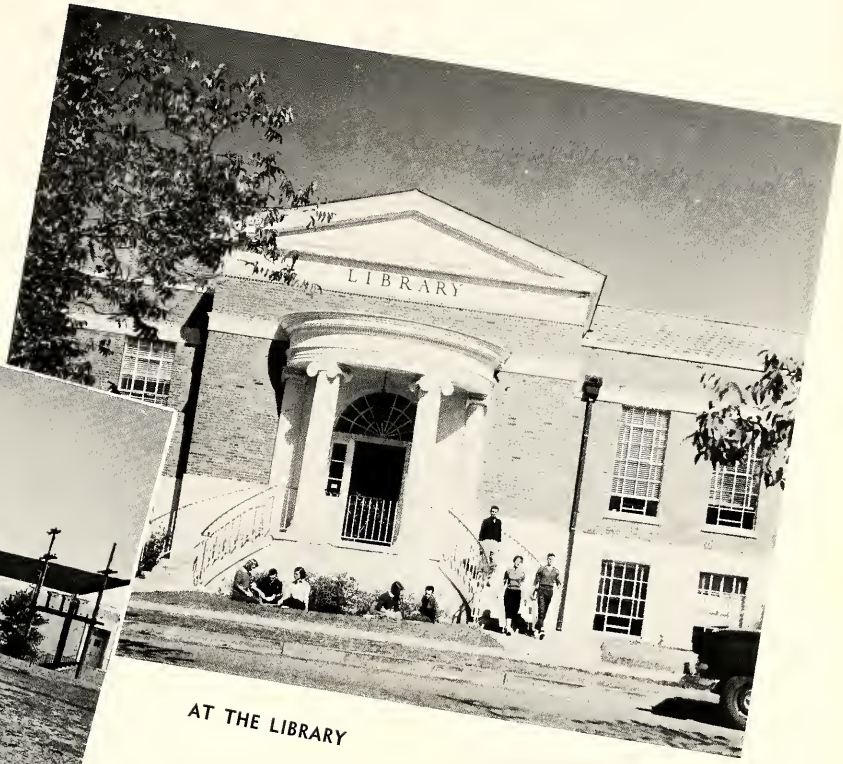

AT THE LIBRARY

AT THE BLUE TIDE

WITH FRIENDS AT . . . THE HEALTH AND PHYSICAL EDUCATION BUILDING

YOUR LITTLE HALF A YEAR

AT LEWIS HALL

AT CLASSES

AT THE ADMINISTRATION BUILDING

AT THE GATE

AT EAST HALL

DEDICATION

No man can reveal to you ought but that which already lies half asleep in the dawning of your knowledge.
The teacher who walks in the shadow of the temple, among his followers, gives not of his wisdom but rather of his faith and his lovingness.
If he is indeed wise he does not bid you enter the house of his wisdom, but rather leads you to the threshold of your own mind.

Kahlil Gibran

DR. GEORGE A. ROGERS
Professor of History

An Investment in Knowedge Pays the Best Interest.—Ben Franklin

personnel

Administration
Faculty
Seniors
Juniors
Sophomores
Freshmen

(A) I think this is the way you set a margin!

(B) It surely does need work.

(C) But practice teaching can't be that bad.

(D) Dismiss it with a flick of Larry's wrist.

(E) The under-dogs.

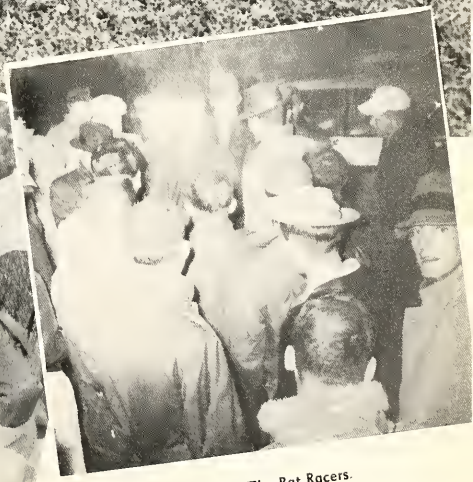

(F) The Rat Racers.

THE ADMINISTRATION

GEORGIA TEACHERS COLLEGE
COLLEGEBORO, GEORGIA
SUBURB OF STATESBORO

STATE OF GEORGIA 1776

OFFICE OF THE PRESIDENT

To The Students of Georgia Teachers College

An old college annual is a prized possession of many college people. It serves as a stimulus for bringing back many happy experiences. This week, at a civic club meeting, I talked with a student who graduated fifteen years ago. He told of a recent evening he had spent with his old college annuals. From the conversation with him I found that he had really enjoyed his experiences on the Georgia Teachers College campus. I think the students during school year 1956-57 have also enjoyed college life and will give the 1957 REFLECTOR a place among their permanent book collection.

I have enjoyed the fine spirit of comradeship which has existed during the year among the Georgia Teachers College family. The students have taken a real interest in the life of the college. One student said recently, "I like the spirit on the campus because I feel free to do the fine things I want to do."

It is a real pleasure for me to have the opportunity to work with such a fine student group.

Sincerely,

Zach S. Henderson

Zach S. Henderson

ZACH S. HENDERSON
President

THEY

MOVE

UNHERALED

IN ALL

OUR

ACTIVITIES

PAUL F. CARROLL
Dean

HELEN DUNCAN
Dean of Women

VIOLA PERRY
Registrar

DONALD O. McDOUGALD
Comptroller

GEORGIA B. WATSON
Director of Guidance and Counseling

ADMINISTRATION

ROY F. POWELL
Director of Public Relations

BENJAMIN E. TAYLOR
Superintendent of Buildings and Grounds

SECRETARIES

Mrs. Jean Coleman, Lizzie Norman, Mary Jane Moore, Kirbylene Stephens, and Betty Sue Rountree.

HOUSE DIRECTORS

Mrs. Archie Alma Jackson, Mrs. Cleo C. Franklin, Mrs. J. B. Johnson, Mrs. Thelma D. Heartly and Mrs. Jeanette McCorkle.

MRS. LOIS C. MELTON
Dietitian

MRS. FRANCES ROQUEMORE
Nurse

ELLA MARJORIE JONES
Manager of Bookstore

Z. L. STRANGE SR., *Postmaster*
Z. L. STRANGE JR., *Asst. Postmaster*

LIBRARY STAFF

Seated: Hassie Maude McElveen Librarian

Grace Cooper, Cataloging Librarian; Lucille Howard, Circulation Librarian; Mrs. Helen Legette, Serials Librarian.

FILM LIBRARY STAFF

Bobby Lassetter, Ruffin Harroll, Mrs. Kate Pate, Mrs. Melba Priestly Edward Abercrombie, Manager; Mrs. Mynette Chapman Peter S. Richardson, Dillard Maxwell.

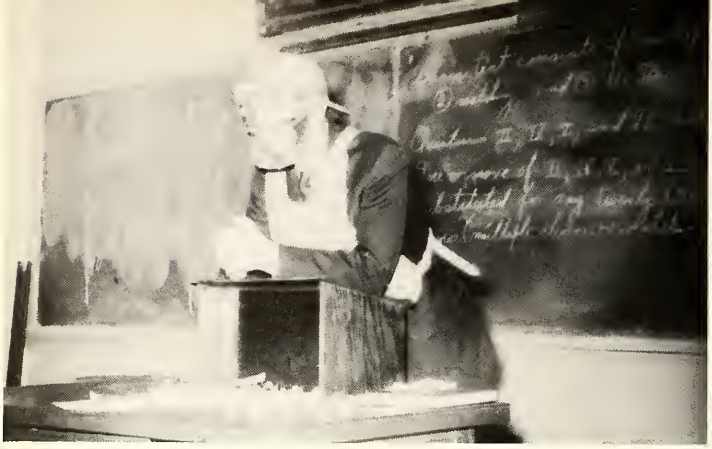

Now, lets discuss these test

YOU LED AND WE FOLLOWED

THE FACULTY

DR. THOMAS B. ALEXANDER
Head, Social Science

JACK N. AVERITT
Social Science

CHARLES PARRISH BLITCH
Business Education

RUTH BOLTON
Home Economics

DR. JOHN A. BOOLE
Biology

JACK W. BROUCEK
Music

HAYDIN CARMICHAEL
Industrial Arts

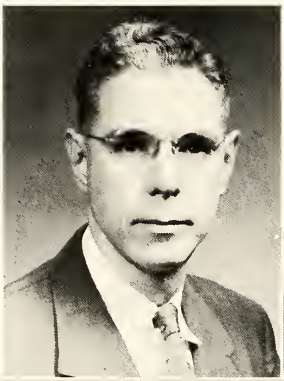

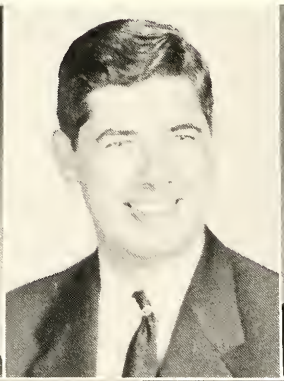

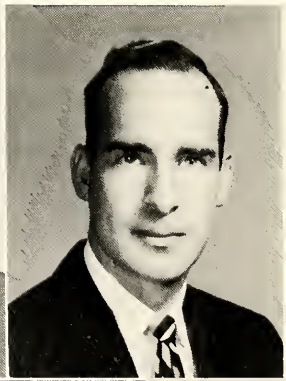

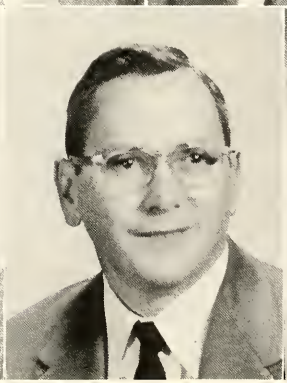

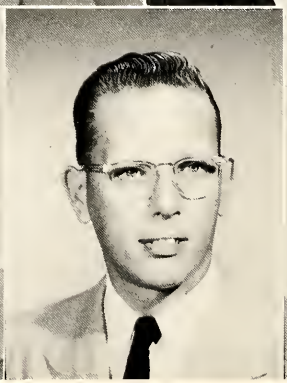

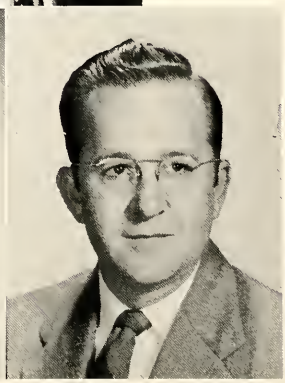

J. I. CLEMENTS
Physical Education

CLARE DAVIS
Science

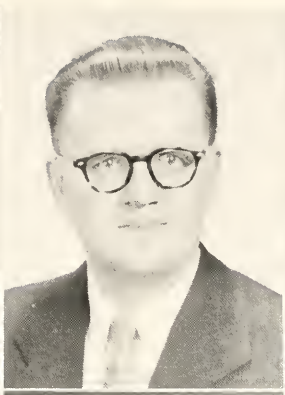

DR. ZOLTON J. FARKAS
Foreign Language

DOROTHY FEW
Speech

BERTHA FREEMAN
Education

FREIDA GERNANT
Art

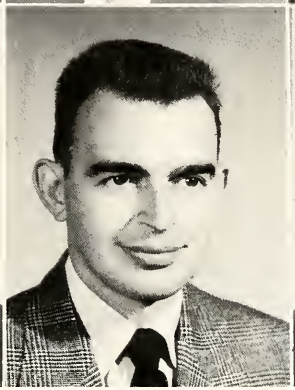

EDGAR F. GODFREY
Industrial Arts

MRS. MARJORIE GUARDIA
English

"Do as much as much you can"

SOMETIMES HESITANTLY BUT

ALWAYS AWARE THAT YOU LED

Dr. Hackett shows 'em how

YOUR INTEREST WAS THE LIGHT

THE FACULTY

DR. DONALD HACKETT
Head, Industrial Arts

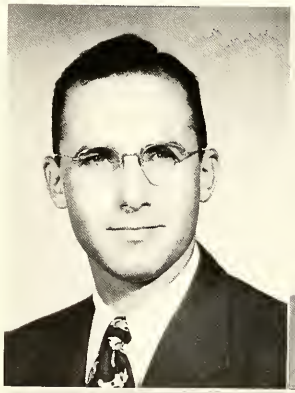

DR. MARSHALL HAMILTON
Education

WILLIAM S. HANNER
Head, Exact Science

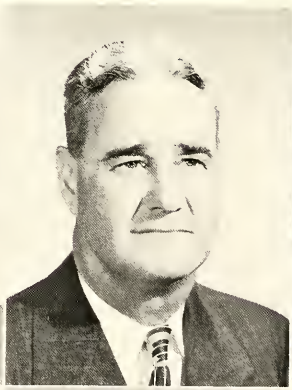

STEPHEN B. HOMICK
Head, Business Education

DR. DAN HOOLEY
Music Education

ELA JOHNSON
English

DANA KING
Music

DR. CLARK S. KNOWLTON
Social Science

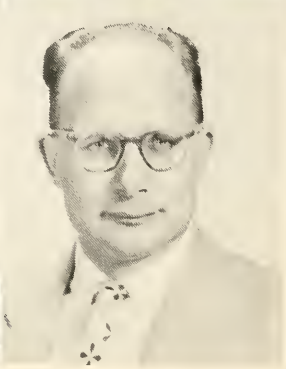

JANE MARTIN
Business Education

BETSY MEADOWS
Home Economics

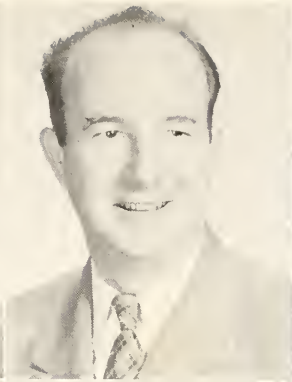

SHELBY MONROE
Educotion

MRS. MIRIAM MOORE
Home Economics

WILLIAM B. MOYE
Mathematics

DR. RONALD J. NEIL
Head, Music

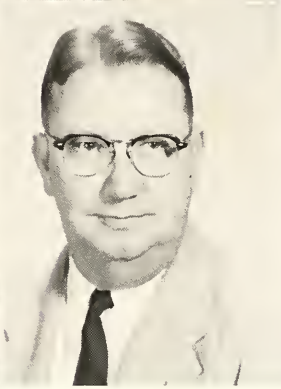

DR. JAMES D. PARK
Head Education

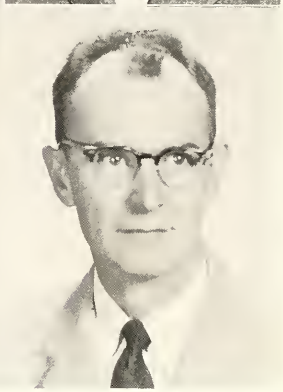

TULLY PENNINGTON
Biology

BEYOND THE CLOSED DOOR OF OUR MINDS

And a little of this . . . and . . .

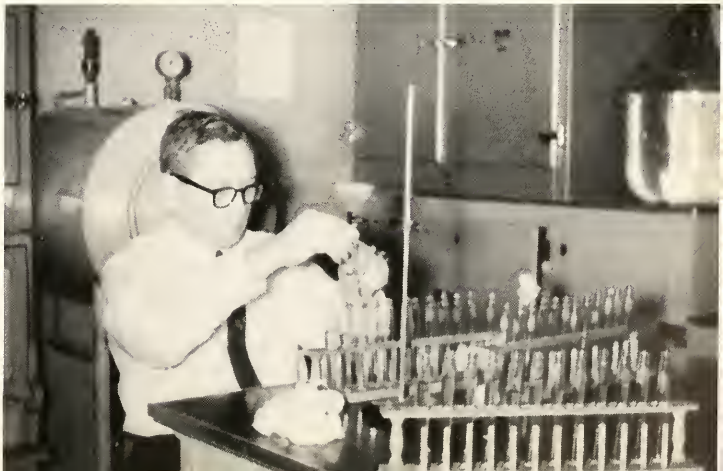

I. R. C. hears Russian Music

AND WHEN WE VENTURED TO OPEN THE DOOR

THE FACULTY

ROY F. POWELL
English

ROXIE REMLEY
Art

DR. GEORGE ROGERS
Social Science

DR. FIELDING D. RUSSELL
Head, English

J. B. SCEARCE
Head, Physical Education

MARGARET STANION
Physical Education

ROBERT D. WARD
Social Science

DR. BILL WEAVER
Education

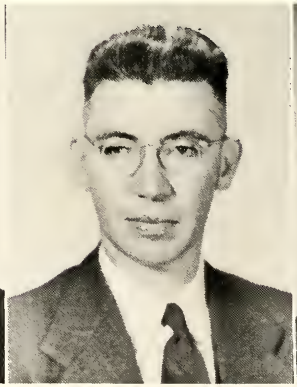

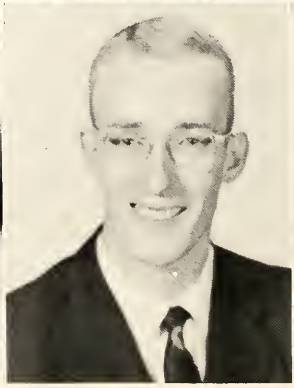
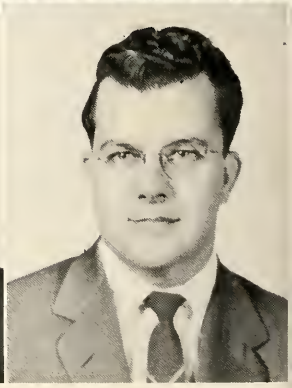

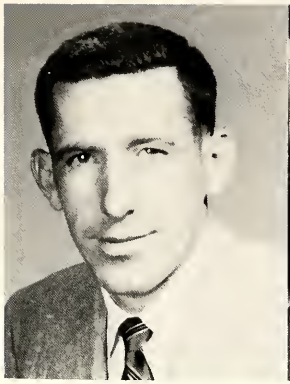

JESS R. WHITE
Physical Education

CAROLINE WINGO
Head Home Economics

YOU CAST YOUR LIGHT AND TAUGHT US TO LEARN

Well, what did you think of my lecture, Wisham

MARVIN PITMAN FACULTY

HIGH SCHOOL: Marjorie Couch, Mrs. Gladys DeLooch, Mrs. Miriam Smith, Mrs. Carlolyn Brown, Mary Knox McGregor, Jones Pelts, Mrs. Ben P. All, Roger Parsons, Betty Lane.

J. A. PAFFORD
Principal

DR. J. D. PARK
Ch. Division of Education
Director Marvin Pitman

The lab high and elementary school serves as the center of student teaching activity.

ELEMENTARY: Marie O'Neal Wood, Cleo Mallard, Leona Newton, Gladys Waller, Isabell Cabiniss, Constance Cone, Doris Lindsey.

classes

The world turns aside to let any man pass who knows whither he is going.
—David Starr Jordan

Today, the road all runners come,
Shoulder high we bring you home,
And set you at your threshold down,
Townsmen of a stiller town.

—A. E. Housman

IN MEMORIAM

Garland (Humpy) Campbell, Senior Physical Education Major; Robert Fuqua, Senior Business Education Major

(Killed near Statesboro on the morning of Wednesday, November 21, 1956, in a private plane crash which also took the life of Henry E. Clifton, the REFLECTOR photographer.)

CLASS OF 1957

Ralph . . . Virginia . . . Charlie

Senior Class

OFFICERS

RALPH WALTON . . . . . *President*
CHARLIE IDDINS . . . . . *Vice-President*
VIRGINIA SIKES . . . . . *Secretary-Treasurer*

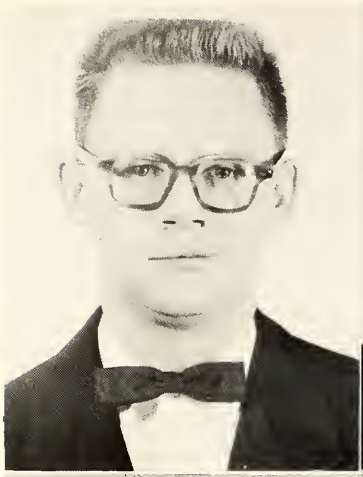

ROBERT LEE ALLEN
Thomasville, Georgia
B.S. in Ed. Social Science
Mosquers 1, 2, 3, 4, Pres. 3; Alpha Psi Omega 3, 4; IRC 1, 2, 3, 4, Pres. 3; English Club 3; Foreign Language Club 3, 4; George-Anne 1, 2, Cieculation Mgr. 2; Reflector 1, 2, 3, 4, Club Editor 3, Literary Co-Editor 4; 'T' Book Editor 4; Who's Who 4; Student Advisor 3, 4.

JAMES DONALD AVERY
Boll Ground, Georgia
B.S. in Ed. Health, Physical Education
"T" Club 1, 3, 4; Basketball 1, 3, 4.

ALBERT S. BACON
Pembroke, Georgia
B.S. in Ed. Health, Physical Educotion

BIRDIE LYNELL BAILEY
Wrightsville, Georgia
B.S. in Ed. English
Transfer from Young L. G. Horris College; Mosquers 3, 4; English Club 3, 4.

FORD BAILEY
Carrollton, Georgia
B.S. in Ed. Health, Physicol Educotion
Transfer from West Georgia College—Mercer BSU 4, Greater Council 4; Intramural Football.

SENIOR CLASS

Sitting in the shade

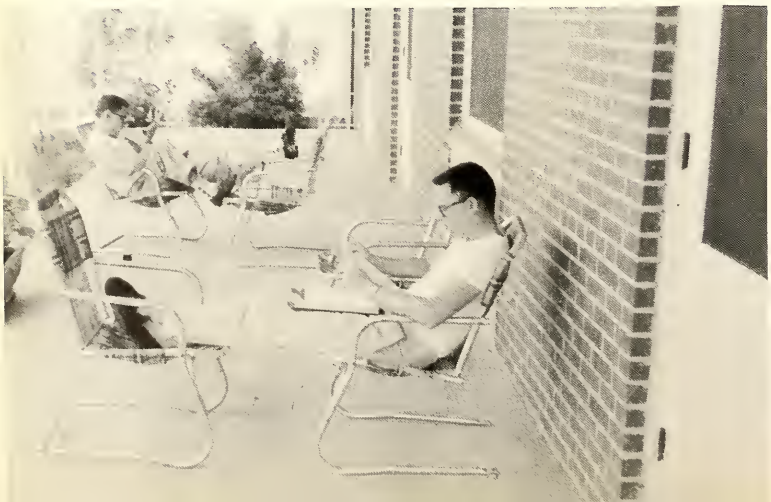

BETH BANNISTER
Coolidge, Georgia
B.S. in Ed. English
FTA 1; English Club 2, 3, 4, Vice-Pres. 4; Phi Beta Lambda 3, 4; House Council 3; Masquers 2, 3; Hause Management Committee 4.

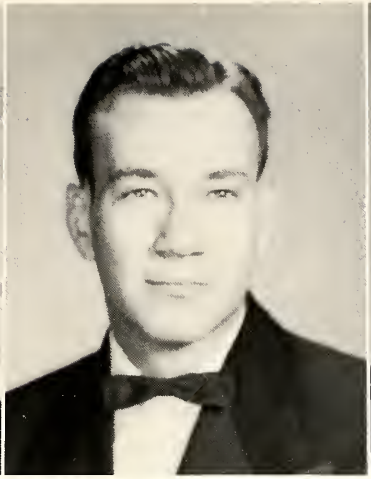

ALVIS BAXTER
Business Education
Glennville, Georgia

JAMES EDWARD BEALL
Hazlehurst, Georgia
B.S. in Ed. Social Science
Transfer from South Georgia College IRC 1, 2; FTA 3, 4; BSU 3, 4; Vets Club 3, 4.

DAVID BEECHER
Savannah, Georgia
Social Science

CHARLIE D. BENNETT
Waresbora, Georgia
B.S. in Ed Health, Physical Education
Transfer from South Georgia College FTA 4; Vets Club 4.

RUTH BENNETT
Blackshear, Georgia
Business Education

MARY ELLEN BLIZZARD
Tennele, Georgia
B.S. in Ed. Business Education
Who's Who; Kappa Delta Pi, Historian 3, Pres. 4; Alpha Psi Omega 3, 4, Business Manager 4; FBLA 1, 2, 3, 4; WRA 1; Big Sister Club 4; Masquers 2, 3, 4, Scrapbook Chairman 3, Secretary 4, Chairman Standards Committee 4; Reflector, Summer Editor 3; Gearge-Anne, Copy Desk, Copy Editor, Managing Editar, Fall Editar 4, Reparter House Council, Secretary 3; Social Cammittee 3; Phi Beta Lambda 3.

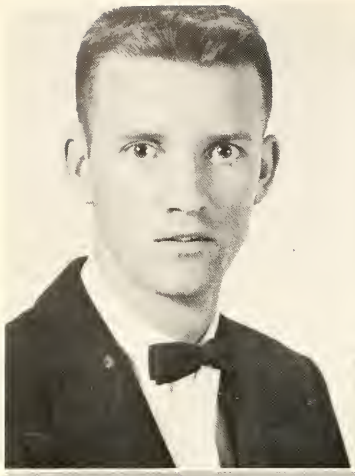

HAYWOOD BOYD
Statesboro, Georgia
B.S. in Ed. General Science

FRED BRADSHAW
Hiawassee, Georgia
B.S. in Ed. Business
Transfer from Woodrow Wilson College of Law. G.E.A. 4.

GLORIA RUTH BRAND
Montezuma, Georgia
B.S. in Ed. Elementary Education
Transfer from Georgia Southwestern College; ACE 4.

IMOGENE BRANNEN
Statesboro, Georgia
Elementary Educotion

WILLIAM H. BROOKERD
Cordele, Georgia
B.S. in Ed. General Science
BSU 2, 3, 4, Executive Council, President 4; FTA 3; Foreign Languoge Club 3.

GLADYS BROWN
Sparto, Georgia
B.S. in Ed. Physicol Education
Masquers 1, 2, 4; WRA 1, 2, 4; Beauty Review 4; BSU 1; Gearge-Anne 1; Alpha Psi Omega.

JUNE PILCHER BROWN
Brunswick, Georgia
B.S. in Ed. Business
Transfer from South Georgio College; FBLA 4; Pi Omega Pi 4.

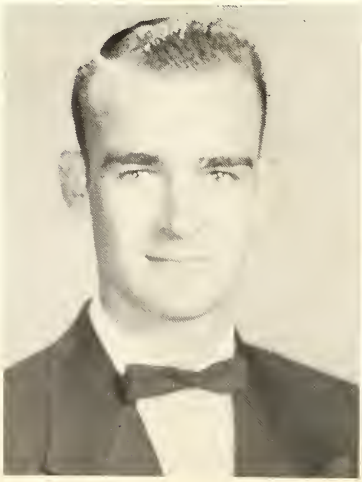

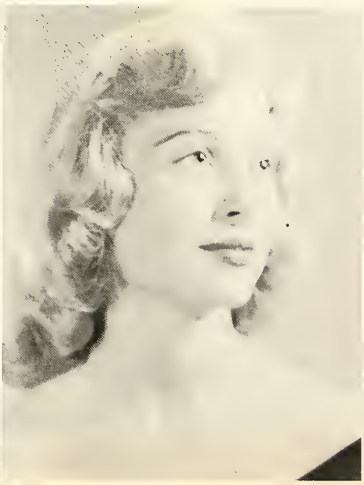

JAMES WHEELER BRYAN
Franklin, Georgia
Mathematics

Those wonderful practice teaching days

SENIOR CLASS

BARBARA ANNE BURKHALTER
Glennville, Georgia
B.S. in Ed. Elementary Education
ACE 1, 2, 3, 4,; Art Club 1; FTA 1; PBYF 1, 2, 3, 4; Vice-President 3.

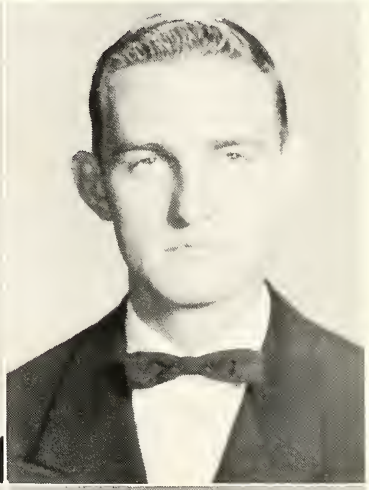

BOB BYRD
Patterson, Georgia
B.S. in Ed. Art
Transfer from South Georgia College. Alpha Rho Tau 2, 3, 4, President 3, Vice-Pres. 4; Masquers 3, 4; Reflectar Staff 3, 4, Art Co-Editar 4; Student Council 4, Vice-Pres.; Choirman Social Committee 4; Standards Committee 4; Student Advisor 4; Who's Who 4.

GARLAND "Humpy" CAMPBELL
Windfall, Indiana
Health and Physical Education

LILA ANNE CANUETTE
Statesboro, Georgia
B.S. in Ed. Home Economics
Masquers 1, 2, 3; House Council 1; Home Economics Club 1, 2, 3, 4.

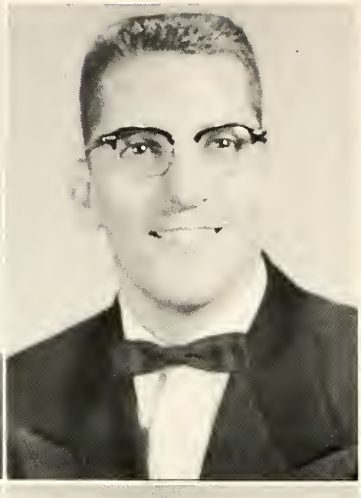

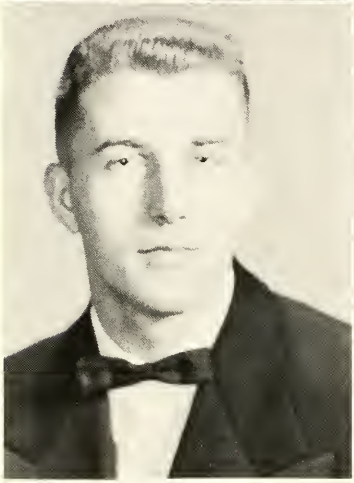

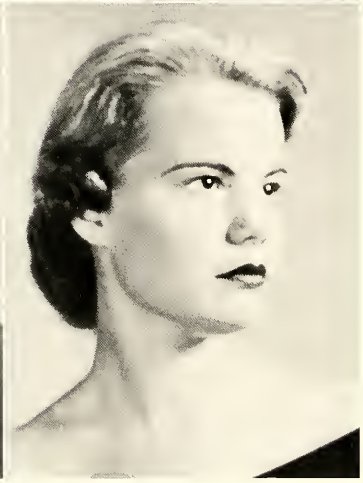

SENIOR CLASS

CHARLES WILLIAM CARTER
Monchester, Georgia

B.S. in Ed. Health, Physical Education

Transfer from Georgia Southwestern College. Vets Club 2, 3.

EMORY P. CARTRETT
Augusta, Georgia

A.B. in History

Transfer from Emory University. Co-Editor of Reflector 4, Philharmonic Choir 3, 4; I.R.C. 3, 4; Germon Club 3, 4; Mosquers 3, 4.

RICHARD CATES
Atlanta, Georgia

A.B. Degree History

B.S.U. 1, 2, 3, 4; English Club 3, 4; Science Club 4; Ministerial Association 4; Phi Beta Lambda 4, Vice-President 4; I.R.C. 1, 2, 3, 4; Foreign Language Club 1, 2, 3, 4; George-Anne 1; Reflector 4, Senior Editor; House Council 3, 4; Student Advisor 3, 4.

LILI CHAMBERS
Wrightsville, Georgia

A.B. Degree History

Transfer from Young L. G. Hanis College.

HARRY CLARK
Statesboro, Georgia

B.S. in Ed. Mathematics

Science Club 2, 3, 4; House Council 1; IRC 2, Treasurer 2; George-Anne Staff 1; Vets Club 1, 2, 3, 4.

Richard shows the "Middle East" some of Georgia

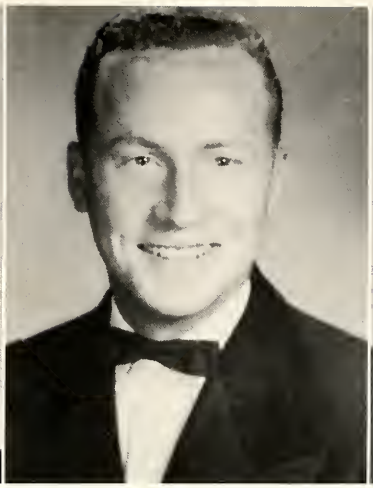

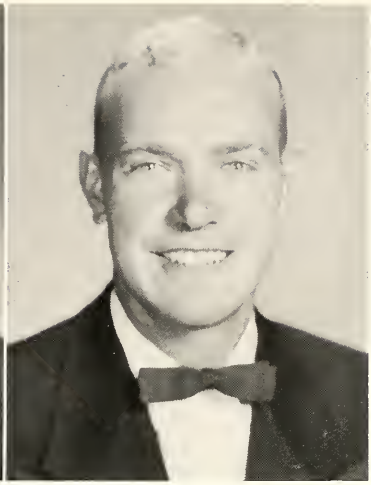

BETTY C. CLAXTON
Girard, Georgia
B.S. in Ed. Business Education
Band 1, 2, 3, 4; En Melodie 1, 2; Music Education Club 1, 2; FBLA 3, 4; Phi Beta Lambda 3, 4; Student Christian Association 1; Wesley Foundation 1, 2, 3, 4.

CURTIS PAUL CLAXTON, JR.
Statesboro, Georgia
B.S. in Ed. Health, Physical Education
Transfer from South Georgia College. Vet Club 3, 4.

PETE OLIVER CLEMENTS
Rhine, Georgia
B.S. in Ed. Health, Physical Education
Transfer from Mercer. Wesley Foundation 3, 4.

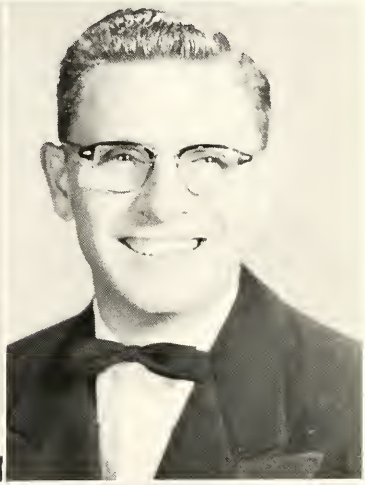

JANELL COBB
Glennville, Georgia
B.S. in Ed. Biology
FTA 1; IRC 2, 3, 4, Sec.-Treasurer 4; Phi Beta Lambda 3, 4; Science Club 2, 3, 4; Vice-Pres. House Council 4.

WILLIAM POWELL COLLINS
Lyons, Georgia
B.S. in Ed. Business
Transfer from Middle Georgia College FBLA 3, 4; Chairman of Book Exchange 4.

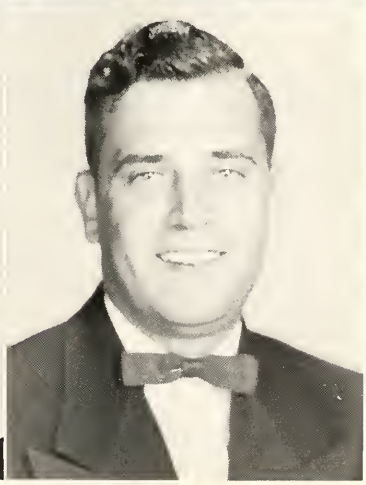

PATRICIA ANN COLVIN
Surrency, Georgia
B.S. in Ed. Home Economics
Home Economics Club 1, 2, 3, 4; Art Club 1; Wesley Foundation 1; Phi Beta Lambda 3.

JAMES CHARLES COOPER
Morven, Georgia
B.S. in Ed. Health, Physical Education

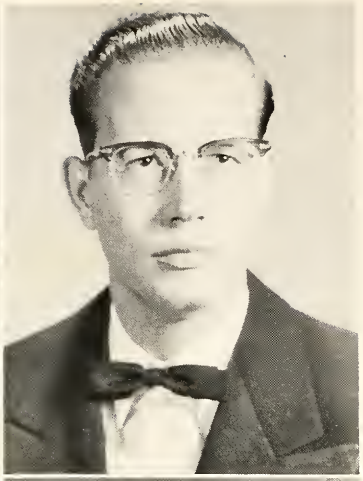

NANCY GAY CORDRAY
Savannah, Georgia
B.S. in Ed. Elementary Education
Transfer from Armstrong College; ACE 3, 4.

ALBERT CORNELISON, JR.
Rossville, Georgia
B.S. in Ed. General Science
Transfer from Geargia South-Western College. FTA 3, 4; President 4; Science Club 3, 4; House Council. 4.

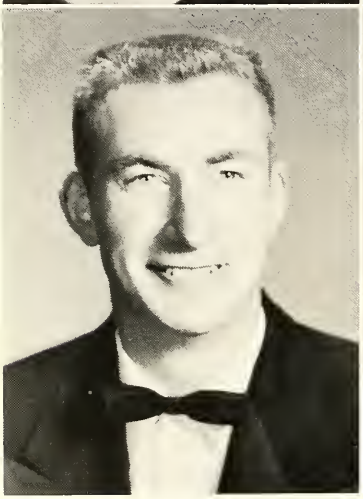

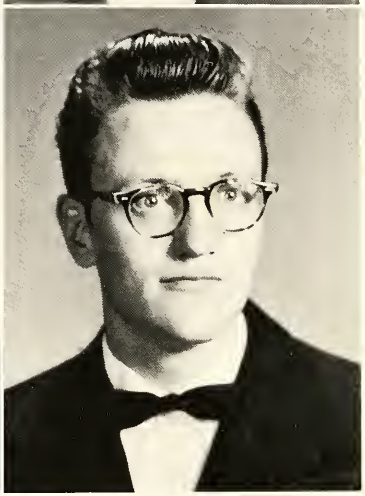

LLOYD DOUGLAS CORRY
Union Point, Georgia
B.S. in Ed. Health, Physical Education
Basketball 1, 2, 3, 4; T Club 2, 3, 4; President 4; Standards Committee 4; House Council 2.

GLEN COSTON
Metter, Georgia
B.S. in Ed. Social Science
International Relations Club, Vice-President 1, 2, 3, President 4; Concert Band 1, 2, 3, 4; Marching Band 1, 2, 3, 4; French Club 3.

THOMAS WELDON DAVIS
Dublin, Georgia
Health and Physical Education
Transfer from Middle Geargia

DON CURRIE
Uvolda, Georgia
B.S. in Ed. Physical Educotiton
Transfer from Brewton Parker; Vets Club 3, 4.

MRS. FRANCES R. CREWS
Mullins, South Carolina
B.S. in Ed. Home Economics
Transfer from Abrahom Baldwin Jr. College; Home Economics Club 3, 4.

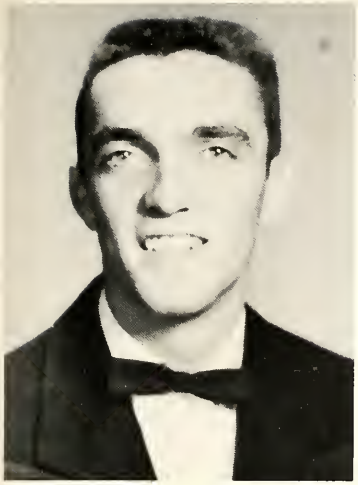

CHARLIE GERALD "Bub" DENHAM
Sycamore, Georgia
B.S. in Ed. Health, Physical Education

Dutton takes time out for a good lunch

SENIOR CLASS

IVA MAE DINKINS
Folkston, Georgia
B.S. in Ed. Science
Transfer from Young Harris College; Science Club, Treasurer; Wesley Foundation, Treasurer; Kappa Delta Pi, Historian, Reporter.

FRANCES DOSS
Attapulgus, Georgia
B.S. in Ed. Elementary Education
ACE 2, 3, 4; Mosquers 3

SARA FRANCIS DRIGGERS
Stilson, Georgia
B.S. in Music
Concert, Marching and Basketball Band 1, 2, 3, 4, Philharmonic Choir 1, 2, 3, 4, MEC 1, 2, 3, 4, Em Melodie 1, 2, 3, 4, P.B.Y.F. 1, 2, 3, 4.

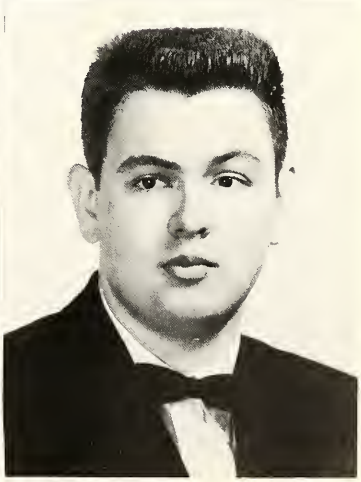

DEWAYNE DUTTON
Glennville, Georgia
A.B. History
Student Council 4, Pres. 4; IRC 1, 2, 3, 4, Pres. 2; MEC 1, 2, 3, 4; Philhormonic Choir 1, 2, 3, 4; Masquers 3, 4; Foreign Language Club 3, 4; Pres. German Club 3, 4, Pres. Social Committee 4, Standards Committee 4; Reflector 3, 4; Literary Co-Editor 4; Who's Who 4.

JOAN ELIZABETH EAST
Savannah, Georgia
B.S. in Ed. Elementary Education
ACE 1, 2, 3; Canterbury Club 1, 2, 3, Secretary 2; Geechee Club 2, Masquers 1, 2.

MARJORIE B. EDENFIELD
Millen, Georgia
B.S. in Ed. Elementary Education
Vesper Choir 1, 2; WAA Council 1, 2; "X" Club 1, 2.

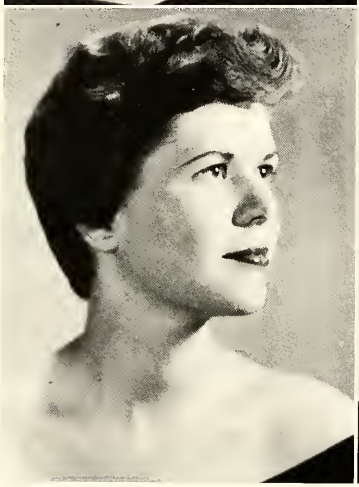

SARA CUNNARD FAYSSOUX
Conyers, Georgia
B.S. in Music

DON FLANDERS
Statesboro, Georgia
B.S. in Ed. Business
Concert Band 1, 2, 3, 4, Associate Director 4; Philharmonic Chair 2, 3, 4; Phi Mu Alpha 2, 3, 4, Sec. 3, Pres. 4; M.E.C. 2, 3, 2nd Vice-President 2; Dance Bond 2, 3; Mu Sigma 1; FBLA 3, 4.

SENIOR CLASS

NAN FLANDERS
Swainsboro, Georgia
B.S. in Ed. Home Economics
Home Economics Club 2, 3, 4; FTA 2; Transefer from University of Georgia.

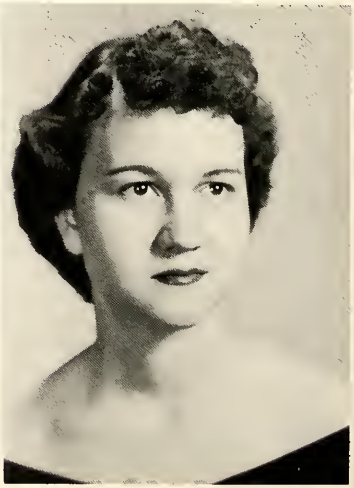

Check those GTC cats

ANN A. FRIER
Bickley, Georgia
B.S. in Ed. Home Economics
Transfer from Andrew College; Philharmonic Choir 3; Wesley Foundation 3; Wesley Foundation 3, 4; Home Economics Club 3, 4.

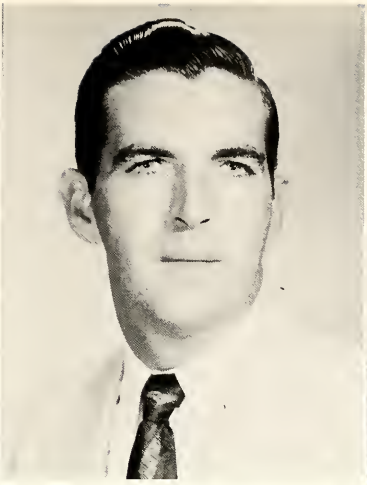

ROBERT FUQUA
Hillard, Florida
Exact Science
President Vets Club 3, Vets Club 1, 2, 3, 4; Science Club 1, 2, 3, 4.

KENNETH GALE
Darien, Georgia
Health and Physical Education Transfer from Brewton Parker Masquers 3, T Club 3 and 4, Wesley Foundation 3 and 4.

JACK E. GODFREY
Boxley, Georgia
B.S. in Ed. Social Science
FTA 3, 4; IRC 3, 4.

ROBERT J. GORE
Crescent, Georgia
B.S. in Ed. Mathematics
Vets Club 1, 2, 3, 4; IRC 2, 4; FTA 3, 4; Reflector 4; House Council 3, 4.

LOUIS "Doc" HOUCHINS GREEN, JR.
Harlan, Kentucky
B.S. in Ed. Social Science
Transfer from University of Kentucky; Freshman Trainer 2; I.R.C. 4.

HERBERT GUNN
Swainsboro, Georgia
Business

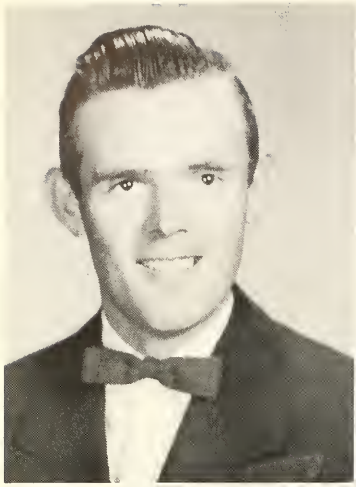

HUBERT GUNN
Swainsboro, Georgia
Business

DONALD HAIMOVITZ
Statesboro, Georgia
Business

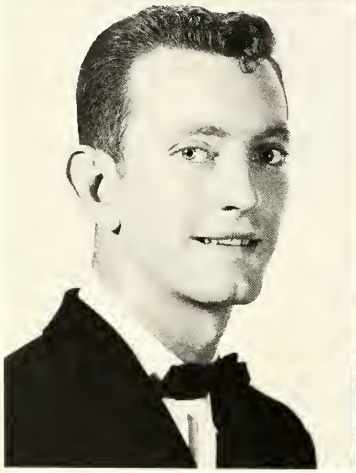

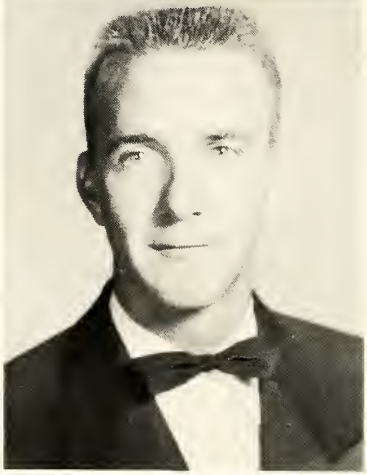

VONDALL LEE HALL
Melvin, Kentucky
B.S. in Ed. Health, Physical Education
Baseball 1, 2, 3, 4; Basketball 3; T Club 1, 2, 3, 4.

CECIL S. HANNER
Buena Visto, Georgia
B.S. in Ed. Health, Physical Education
Vets Club 1, 2, 3, 4. Transfer from Georgia Southwestern College.

PATRICIA JANE HARKLEROAD
Broxton, Georgia
B.S. in Ed. Elementary Education
Transfer from South Georgia Junior College; FTA 3; ACE 3, 4; BSU 3, 4; WRA 4.

MARY JANE HARPER
Dublin, Georgia
B.S. in Ed. Elementary Education
House Council 1, 2; Student Council 4; FTA 1, 2, 4, Vice-President 4; Class Officer 2; ACE 1, 2, 4, Vice-President 4; Reflector 1, 2, 4; Big Sisters 2 and 4, President 4.

ANN HARRISON
Kite, Georgia
B.S. in Ed. Home Economics
WRA 1; Home Economics Club 1, 2, 3, 4, Vice-President 3.

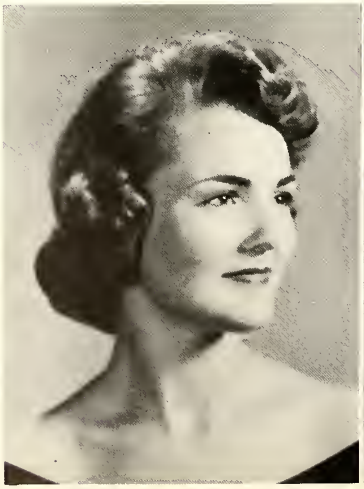

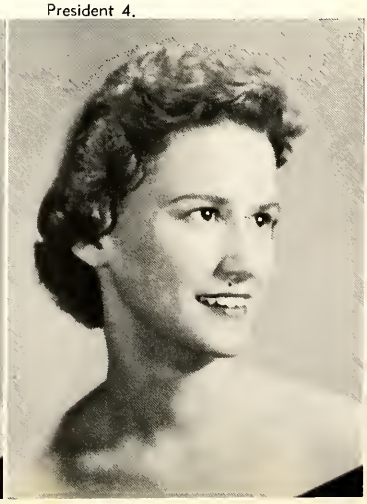

MARY HENDERSON
Collegeboro, Georgia
B.S. in Ed. English, Speech
Masquers 3, 4; Alpha Psi Omega 4; Beauty Review 3.

Looks like John Ell was thirsty

SENIOR CLASS

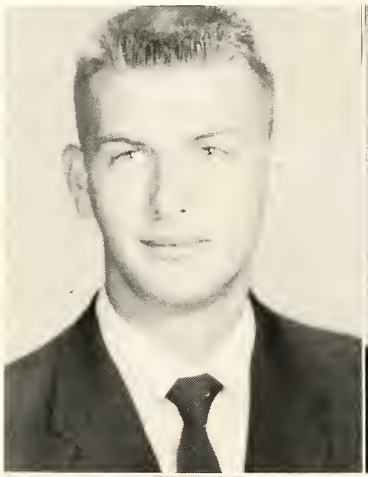

DERRELL HENDLEY
Garfield, Georgia
B.S. in Sociol Science

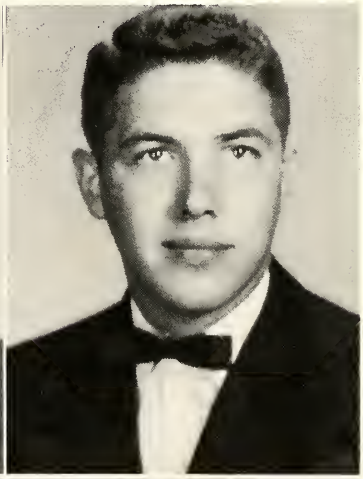

JOHN ELL HENDLEY
Garfield, Georgia
B.S. in Ed. Biology
Student Council 1; Science Club 2, 3, 4, President 4; Who's Who 4.

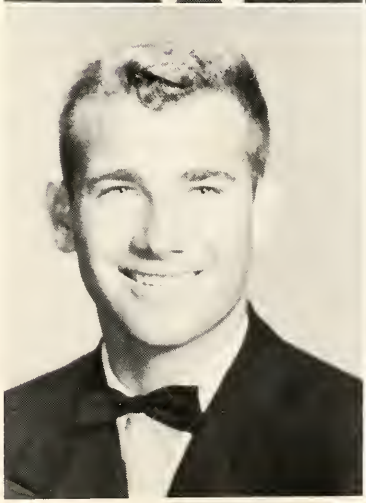

WILLIAM FRANKLIN HOBBS, JR.
Dexter, Georgia
B.S. in Ed. Health, Physicol Education

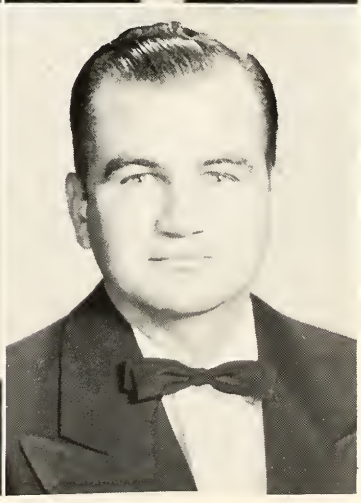

JEAN R. HOLLAND
Americus, Georgia
B.S. in Ed. Industrial Arts
Industriol Arts Club 3, 4; Vets 3, 4; Transfer from Georgia Southwestern College.

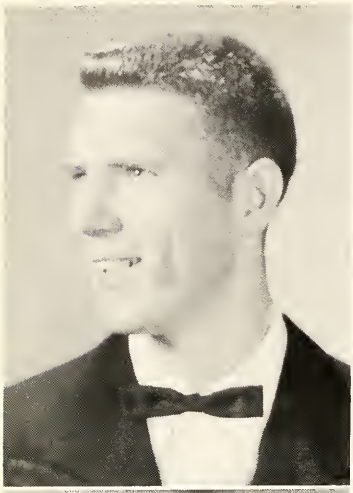

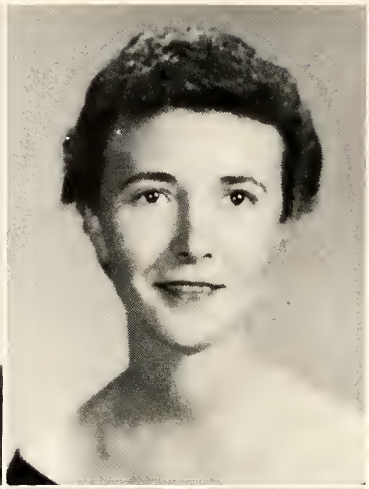

SENIOR CLASS

CHARLIE IDDINS
Reidsville, Georgia

B.S. in Ed. Elementary Education

"T" Club 1, 2, 3, 4; ACE Club 3, 4, Vice-Pres. 4; F.T.A. 4, Vice-Pres., Senior Class.

ANNIE RUTH JONES
Lumber City, Georgia

Elementary Education

ACE 1,2 and 3, Pi Beta Lambda 2, 3, F.T.A. 1, Wesley Foundation 1, 2, 3.

INA JONES
Matthews, Georgia

B.S. in Ed. General Science

Science Club 1, 2, 3, 4, Librarian 2, Treasurer 3, Vice-President 4; WRA 1, 2, 4; FTA 4; Art Club 1, 2; Phi Beta Lambda 3, 4; Big Sister Club 4; Reflector Staff, Senior Editor 4.

SHIRLEY ANNE JONES
Hazlehurst, Georgia

B.S. in Ed. Business

Band 1, 2, 4; En Melodie 2, 4; FBLA 2, 4, President 2; WRA 2, Secretary 2; Student Advisor 4.

SARAH ANN "Tissy" JORDAN
Bartow, Georgia

B.S. in Ed. Home Economics

Student Advisor 3; Philharmonic Choir 1, 2, 3, 4; En Melodie 2; Masquers 1, 2; WRA 1, 2, Reporter 1; Home Economics Club 1, 2, 3, 4, Treasurer 3, Reporter 1; Big Sister 3, 4.

Come in world!

MELBURN B. KELLY
Sardis, Georgia
B.S. in Ed. Music
Band 1, 2, 3, 4; M.E.C. 1, 2, 3, 4; Phi Mu Alpha 2, 3, 4; Dance Band 1, 2, 3, 4; Choir 4.

MARY ANN KEMP
Sylvania, Georgia
B.S. in Ed. Elementary Education
ACE 3, 4; Kappa Delta Phi 3, 4; Honors Day 2, 3.

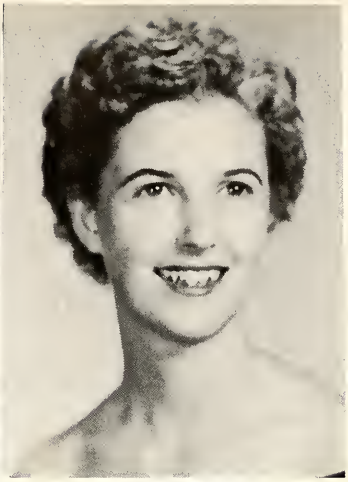

BILLIE KINCHEN
Hazlehurst, Georgia
B.S. in Ed Music
Band 1, 2, 3, 4; Chair 1, 2, 3, 4; MEC 1, 2, 3, 4; En Melodie 1, 2, 3, 4, Treasurer 3; Organ Guild 2, 3; Sec.-Treasurer 3; BSU 2, 3; Big Sister 4; Social Committee 3.

BARBARA HUMPHREY LANGLEY
Mount Vernon, Georgia
B.S. in Ed. Home Economics
Transfer from Brewton-Parker. Home Economics Club 3, 4.

BOBBY LAMAR LASSETTER
Newnan, Georgia
B.S. in Ed. Industrial Arts
Industrial Arts Club 1, 2, 3, 4.

SHIRLEY ANN LEDBETTER
Augusta, Georgia
B.S. in Ed. Elementary Education
Transfer from Truett McConnell Jr. College; Lewis Hall House Council, Pres. 4; WRA 4; ACE 4.

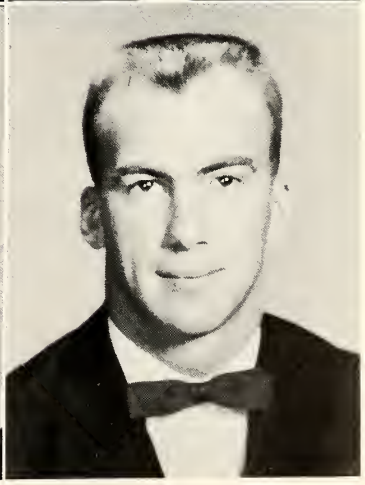

BEN LEE
Dublin, Georgia
Health and Physical Education

MARY NAN LEE
Finleyson, Georgia
B.S. in Ed. Elementary Education
Transfer from Middle Georgia College; House Council 4.

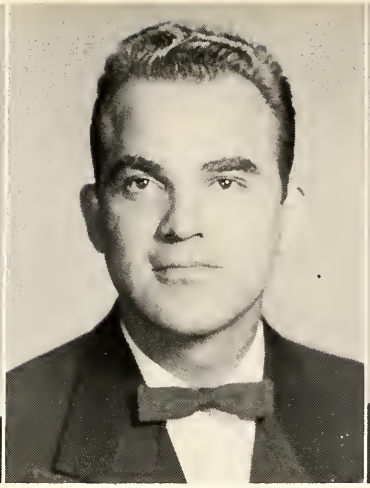

CHARLES W. LINDSEY
Egypt, Georgia
B.S. in Ed Industrial Arts
Industrial Arts Club 2, President, Secretary and Treasure, Vets Club 2, Vice-President 2.

WILLIAM LOWE
Mount Vernan, Georgia
Health and Physical Education

ALVIN L. LYNN
Baxley, Georgia
B.S. in Ed. Elementary Education
Transfer from Brewton-Parker. FTA 3, 4.

BARBARA JEAN McAFEE
Augusta, Georgia
B.S. in Ed. Business Education
FBLA 1, 2, 3; WRA 1; George-Anne 2; Philharmonic Chair 2, 3; Masquers 2, 3; FTA 1; Canterbury Club 2.

MARVIN EDWIN McBRIDE
Alstan, Georgia
Business Education

BOBBIE MYRTICE McDANIEL
Mitchell, Georgia
B.S. in Ed. Elementary Education
Transfer from GSCW; ACE 3, 4; BSU 3, 4.

FRANCES BELLE McGIRT

B.S. in Ed. Elementary Education

ACE 1, 2, 3, 4, 2nd Vice-Pres. 3, Pres. 4, Delegate to ACE Conference, Washington, D. C.; Westminster Fellowship 1, 2, 3; IRC 2, 3, 4, Sec. 3, Sec.-Treas. 4; Reflector Staff 3; Who's Who 4; House Council 3, 4.

JAMES H. McQUAIG

Darian, Georgia

A.B. Degree English

Transfer from Brewton-Parker Junior College. Foreign Language Club 3, 4.

GEORGE MARVIN MARTIN

Augusta, Georgia

B.S. in Ed. Industrial Arts

Sophomore Class President Industrial Arts Club 2, 3, 4, Sergeant-at-Arms 3, President 4; Philharmonic Choir 2, 3;Vets Club 2, 3, Sergeant-at-Arms 3.

WENDELL MARSH

Statesboro, Georgia

Business Education

GLYNN MATHIS

Americus, Georgia

Health and Physical Education

Coffee break—where's the coffee?

SENIOR CLASS

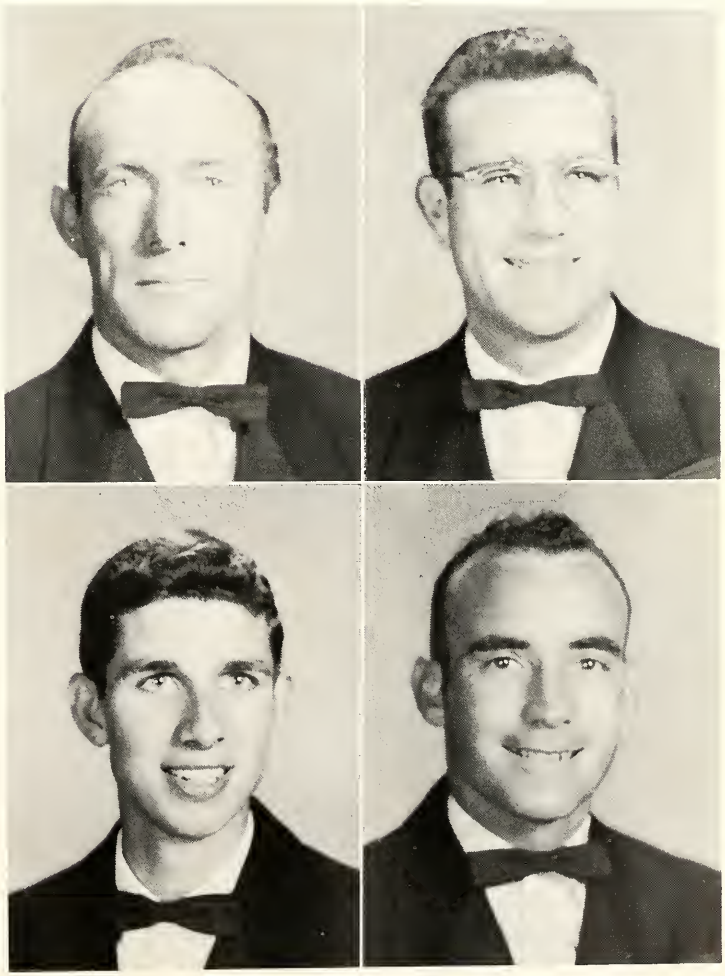

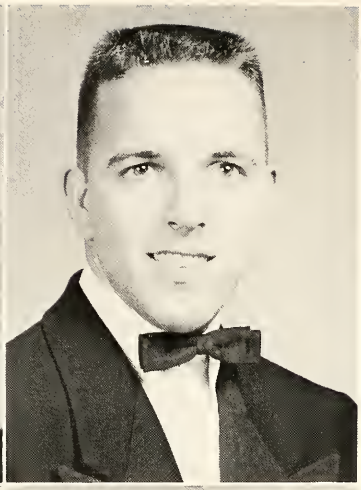

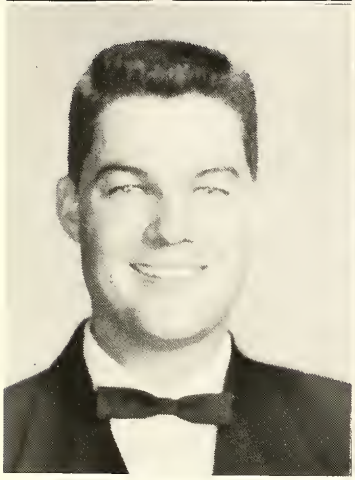

SENIOR CLASS

ROSE MEIGHEN
Savannah, Georgia
Elementary Education

GENE MEAWODS
Register, Georgia
B.S. in Ed. Social Science
B.S.U. 1, 2, 3, 4, Extension Chairman 2, President 3; S.C.A. 1, 2, Reporter 2, Science Club 2, Vice-President 2; International Relations Club 1, 2; George-Anne Staff 1, 2, 3, 4, Business Manager 3; Reflector Staff 2, 3, Sports Editor 2, Business Manager 3; Vice-Pres. Freshman Class; Vice-Pres. Sophomore Class; Student Council 2, 3, Social Committee 2; Who's Who 4.

CLARENCE A. MILLER
Portal, Georgia
B.S. in Ed. Mathematics
FTA 1, 2, 4, President 2; Class President 1; Student Council 2, 4, Vice-President and President 2; Kappa Delta Pi 4, Vice-President 4; James Bunce Award 1; Marvin Pittman Scholarship 4; Who's Who 4.

JANIS MILLER
Brooklet, Georgia
B.S. in Ed. Home Economics
Home Economics Club 1, 2, 3, Reporter 2, GHEA Sec. 2, "Miss Home Ec." 2; House Council 1, 2, President 1, Sec.-Treas. 2; George-Anne 1; PBFY 1, 2, 3, President 1; SCA Council 1; WRA 1; Big Sister 4;

HELEN JACQUELYN MIKELL
Statesboro, Georgia
B.S. in Ed. Health, Physical Education
House Council 2; WRA 1; Kappa Delta Pi 3, 4, Secretary 4; Honor's Day 2.

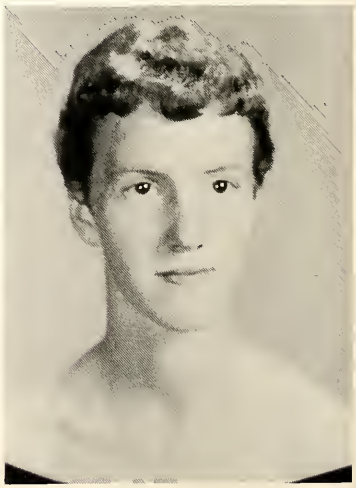

Got 'em behind the—speedball

AVONEL MORRIS
Brunswick, Georgia
B.S. in Ed. Business
Transfer from South Georgia College; FBLA 3, 4, Book Exchange 3, 1st Vice-President 4; Big Sister 4; BSU 3, 4.

JANE MORRIS
Statesboro, Georgia
B.S. in Ed. General Science
Transfer from Agnes Scott College, Science Club 2, 3, 4; French Club 2.

ELEANOR LISENBY MULLIS
Soperton, Georgia
B.S. in Ed. Home Economics
Transfer from Brewton-Parker. Home Economics Club 2, 3, 4.

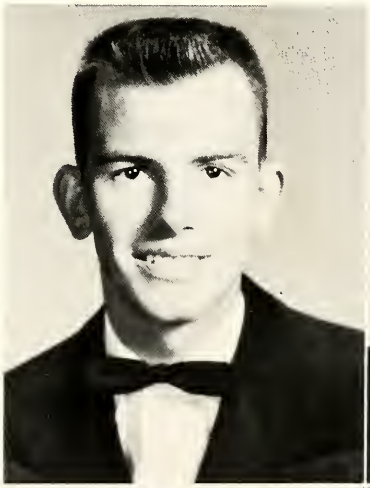

JIMMY MYERS
Dublin, Georgia
B.S. in Ed. Health, Physical Education
Transfer from Middle Georgia College.

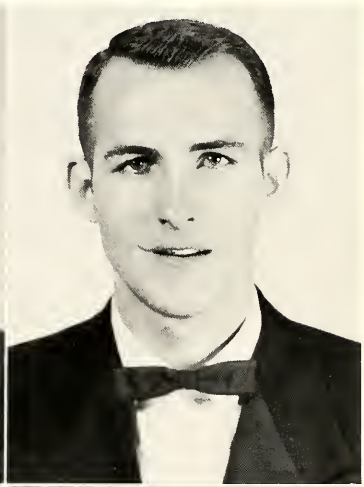

GERALD NOBLES
Ludowici, Georgia
B.S. in Ed. Business

JAMES CECIL NOBLES
Ludowici, Georgia
B.S. in Ed. Business
Transfer from Brewton-Porker Junior College.

ALBERT NORMAN
Norman Park, Georgia
B.S. in Ed. General Science
Transfer from Georgia Southwestern College; FTA 3, 4, Treasurer 4; Vet Club 3, 4, Vice-Pres. 4; Science Club 4.

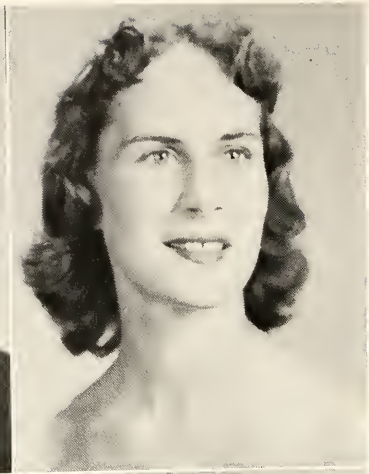

MILTON PETER NORRAS
Albony, Georgia

B.S. in Ed. Music

Transfer from North Georgia College. Band 2, 3, 4; MEC 2, 3, 4; Phi Mu Alpha 3, 4; BSU 3, 4; Lob School Bond Director; Choir.

BEVERLY JEAN O'CONNOR
Lumpkin, Georgia

B.S. in Ed. Elementary Education

House Council 1, 2, Pres. 1; BSU 1, 2, 4; Cheerleader 4, Alternate 2; WRA 1, 2, 4, Secretary 1, Intermural Coordinator 2; Freshmon Advisor 3; ACE 1, 2, 4.

CLIFFORD ALLEN O'NEAL
Martinez, Georgia

B.S. in Education Social Science

Transfer from University of Georgia. Masquers 2, 3, 4; Alpha Psi Omega 3, 4; Phi Mu Alpha 2, 3, 4, Treasurer 3, Executive Alumni Sec. 4; Philharmonic Choir 2, 3, 4, Board of Directors 4; FTA 4; IRC 3, 4; Marching Band 2; George-Anne Staff 3, Reflector Staff 2; House Council 4.

TAL K. ORR
Dublin, Georgia

B.S. in Ed. Business

Transfer from Emory-at-Oxford. FBLA 3, 4; GBEA 4; UBEA 4.

SENIOR CLASS

WILLIAM OWEN
Savannah, Georgia
Industrial Arts

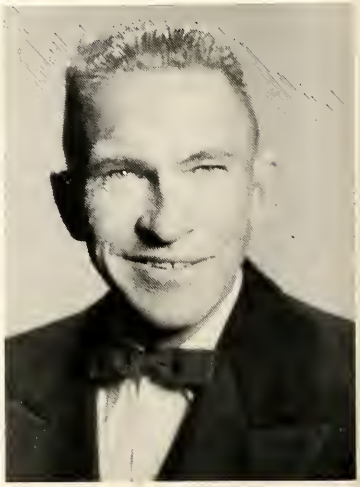

Bev, you're not concentrating!

PATRICIA ANN PAGE
Lyons, Georgia
B.S. in Ed. Business
House Council 1, 3, 4; Vice-President 3; Class Treasurer 3; Inter-Dormitary Council 3; Alpha Rho Tau 1; WRA 1; Big Sisters 3; FBLA 4; Miss Reflector Contest 3; Pi Omega Pi 4.

BETTY PARKER
Statesboro, Georgia
B.S. in Ed. Home Economics
Philharmonic Choir 1; Home Economics Club 1, 2, 3, 4, Parliamentarian 4; Phi Beta Lambda.

JORDAN A. PHILLIPS, JR.
Tarrytown, Georgia
B.S. in Ed. Health, Physical Education
Transfer from Brewton-Parker.

BETTY JEAN B. POTTS
Statesboro, Georgia
B.S. in Ed. Home Economics
Masquers 1; BSU 1, 2; Home Economics Club 1, 2, 3, Treasurer 1, Historian 1.

CARMEN ROACH POWELL
Statesboro, Georgia
B.S. in Ed.
FBLA 1, 2; Big Sister 2; ACE 4; Kappa Delta Pi 4; Honors Day 2; George-Anne 1, 2.

JOYCE POWELL
Grovetown, Georgia
B.S. in Ed. Business Education
Transfer from Middle Georgia College. Pi Beta Lamba 3, 4; House Council 3, Secretary 3; Baptist Student Union 3, 4; FBLA; Pi Omega Pi.

JULIA JAMES PRYOR
Fitzgerald, Georgia
B.S. in Ed. Elementary Education
Masquers 3; Wesley Foundation 2; ACE 1, 2, 3, 4; Big Sister Club 4.

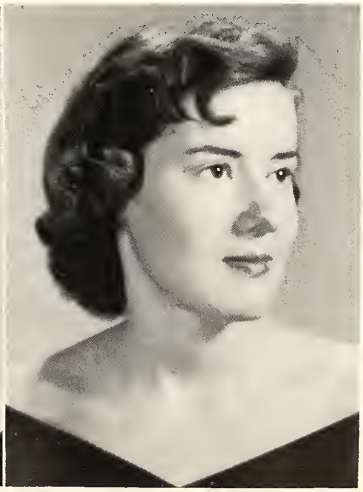

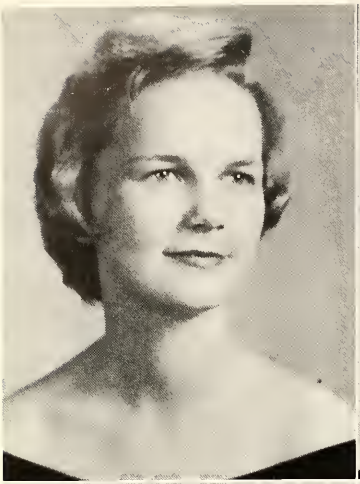

BARBARA JEAN PRYSOCK
Swainsboro, Georgia
B.S. in Ed. Elementary Education
ACE 1, 2, 3, 4: FTA 1; PBYF 1, 2, 3, 4; FBLA 1.

SHIRLEY ANN RABURN
Thomson, Georgia
B.S. in Ed. Elementary Education
ACE 1, 2, 3, 4; WRA 1, 2; Art Club 1, 2; Masquers 1; BSU 1, 2, 3, 4.

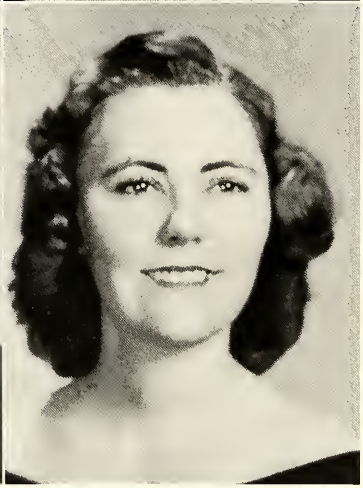

MARVIN WHIT REEVES
Savannah, Georgia
Health and Physical Education
Transfer from Middle Georgia T Club 4.

GLORIETA VAN RICHARDS
Columbus, Georgia
B.S. in Ed. Business
Transfer from Georgia Southwestern College.

EDWARD ROBBINS
Sylvania, Georgia
B.S. in Ed. Elementary Education
Choir 1, 2, 3; Band 2, 3; ACE 3, 4; Phi Mu Alpha 2, 3; Masquers 1, 2; MEC 1, 2; BSU 1, 2, 3, 4; Phi Beta Lambda 3, 4.

ISSAC JOHN ROBERSON
Douglas, Georgia
B.S. in Ed. Physical Education
Transfer from South Georgia College.

THOMAS B. ROBERTSON
Millen, Georgia
Industrial Arts
Transfer from G.S.C.B.A.

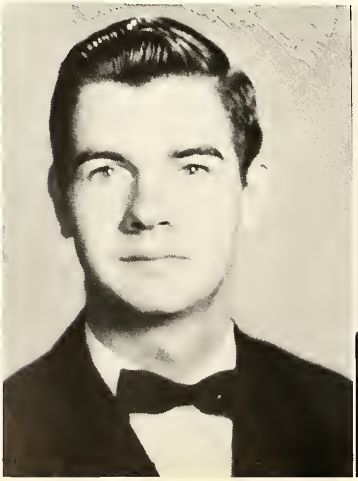

EMMA LOUISE RUSHING
Statesboro, Georgia
B.S. in Ed. Elementary Education
ACE 1, 2, 3, 4; FTA 1, 4; Art Club 1.

Miss TC attends Dr. Baale's tea party

SENIOR CLASS

ALTHEA RUTH RUTLAND
Macon, Georgia
B.S. in Ed. Elementary Education
WRA 1, 2; ACE 1, 2, 3, 4; BSU 1, 2, 3, 4; Art Club 1.

VIRGINIA WRENN SIKES
Collins, Georgia
B.S. in Ed. Business Education
Choir 1, 2, 4; FBLA 1, 2, 4; FTA 1; MEC 1, 2; En Meladie 1, 2, 4, Sec.-Treasurer; BSU 1, 2, 4; Sec-Treasurer Senior Class; Pi Beta Lambda 2, 4; Beauty Review 2; Big Sister Club 2; House Council 1.

CONNIE SMITH
Folkston, Georgia
Business Education

JACQUELYN SIMONS
Torrytown, Georgia
Business Education

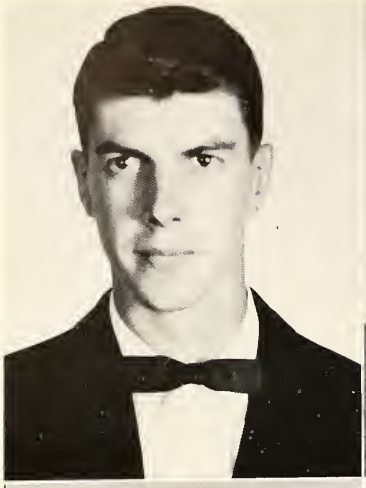

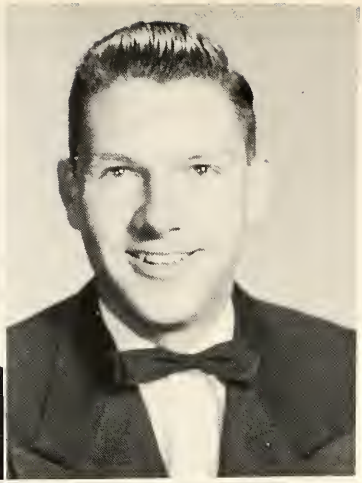

FRANK L. SMITH
Sylvonio, Georgia

FRANKLIN SMITH
Irwinville, Georgia

B.S. in Ed. Physical Education

Transferred from South Georgia College; Basketball 1, 2.

CLINTON EARL SMITH
Sylvonia, Georgia

B.S. in Ed. Music

Band 2, 3, 4; Chair 4; MEC 2, 3, 4, Vice-President 3, President 4; Phi Mu Mu Alpha 2, 3, 4, Warden 3, Treasurer 4; State Student M.E.N.C. 4, State Secretary and Treasurer 4; Band Planning Baard 4, Seniar Representative; Dance Band 2, 3, 4.

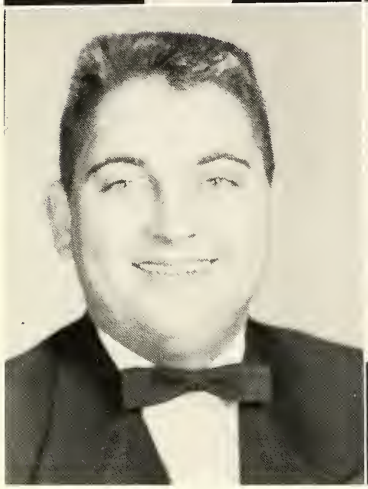

JOHN T. SORRELL
Columbus, Georgia

B.S. in Ed. Industrial Arts

Masquers 1; Industrial Arts Club 1, 2, 3, 4; Vet Club 1, 2, 3, 4.

SENIOR CLASS

RALPH DEAN SPURLOCK
Caywood, Kentucky

B.S. in Ed. Health, Physical Educatian

Basketball 1, 2, 3, T Club 2, 3, 4.

The way to a man's heart

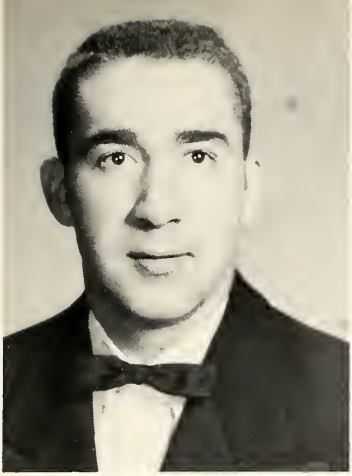

WALTER L. STEPHENS, JR.
Swainsboro, Georgia
B.S. in Ed. Health, Physical Education
Intramural Sports 1, 2, 3, 4.

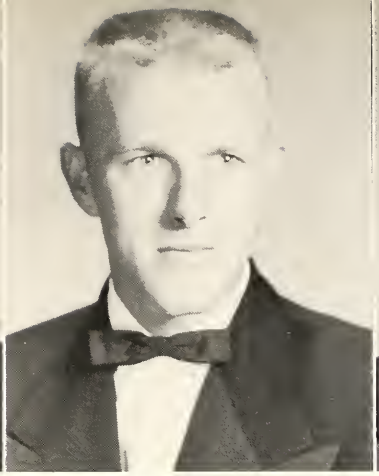

DON D. STONER
Ball Ground, Georgia
B.S. in Ed. Health, Physical Education
Transfer from Brewton-Parker College.
Cane Hall House Council 4, Vice-Pres.

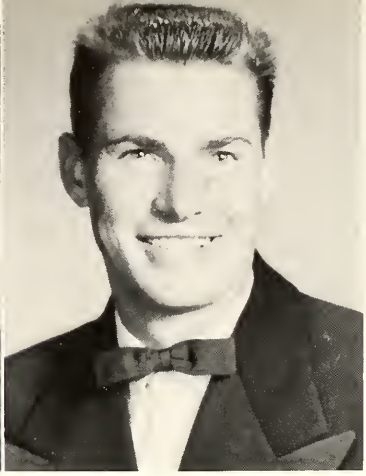

WALLACE H. TANNER
Douglas, Georgia
B.S. in Ed. General Science
Transfer from South Geargia College.
B.S.U. 3, Science Club 3, 4; FTA 3, 4.

BETTY KEMP TARPLEY
Jonesboro, Georgia
Business

JUDY THEUS
Ludowici, Georgia
B.S. in Ed. Elementary Education
Big Sister Club 2; WRA 4; ACE 1, 2, 4.

FORREST THOMAS
Nahunta, Georgia
B.S. in Ed. Health, Physical Education
Transfer from Brewton Parker College.

MARY TIPPINS
Bellville, Georgia
B.S. in Ed. General Science
Science Club 1, 2, 3, 4, Treasurer 1, 2, Secretary 3, 4; Philharmonic Choir 1, 2, 3, 4; Big Sister 3, 4; May Day Court 2, 3; Beauty Review 3, 4.

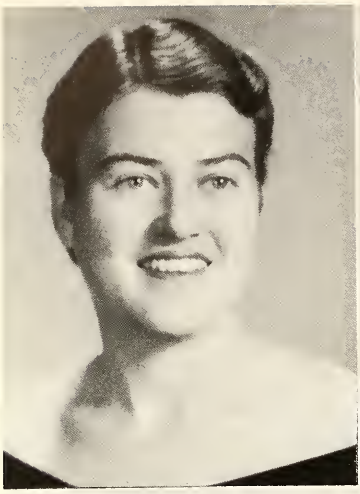

GERALDINE "Gerry" MARIE TODD
Folkston, Georgia

B.S. in Ed. English

English Club 1, 2, 4; FTA 1, 2, 4; Masquers 1, 2, 3, 4; BSU 1, 2, 4; YWA 2, 4, Treosurer 4; French Club 1, 2; Pi Beta Lambda 4; Reflector 4; Big Sister Club 2.

CHARLES KEENE TYRE
Brewton, Georgia

B.S. in Ed. Business

B.S.U. 1, 2, 3, 4; F.B.L.A. 1, 2, 3, 4; Pi Omega Pi 4; Transfer from Middle Georgia College.

CECIL USHER
Egypt, Georgia

B.S. in Ed. Social Science

Vets Club 1, 3, Sgt at Arms 3; Koppo Delta Pi 3, 4, Vice-Pres. 3; F.T.A. 3; Vice-Pres., Junior Class; James Allen Bunce Award; Honors Day 3; Who's Who 4.

SARA CARLENE USRY
Augusto, Georgia

B.S. in Ed. Elementory Education

Art Club 1, 2, 4; Masquers 1, 2, 4; George-Anne 1, 2; Reflector 1, 2; BSU 1, 2, 4; ACE 1, 2, 4; FBLA 1, 2; Big Sister Club 2, 4; West Hall House Council 1.

MARVIN VANOVER
Cawood, Kentucky

B.S. in Ed. Physical Education

Varsity Bosketball 1, 2, 4; Vet Club 3, 4; "T" Club 1, 2, 3, 4.

DON WALLEN
Wheelwright, Kentucky

B.S. in Ed. Health, Physical Education

Basketball 1, 2, 3, 4; Captain 4; Baseball 1, 2, 3, 4; T Club 1, 2, 3, 4; House Council 4, President 4; Standard Committee 4.

NORMA JOYCE WALTON
Douglosville, Georgia

B.S. in Ed. Business Education

Transfer from Atlanta Division of University of Georgia; FTA; FBLA, 2nd Vice-Pres.; BSU; Reflector; House Council; YWA.

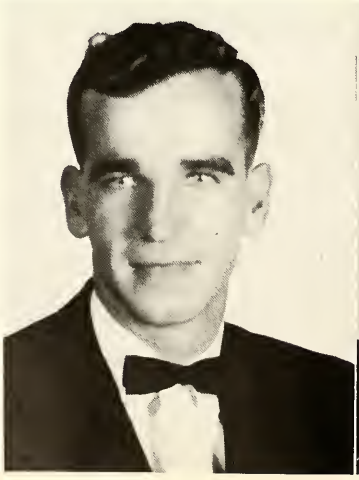

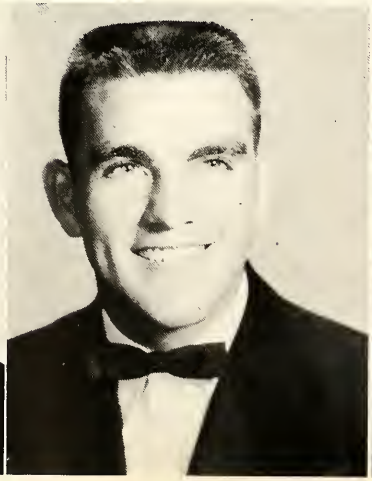

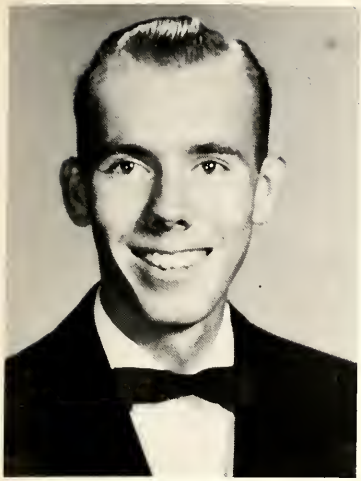

RALPH DEE WALTON
Vidalia, Georgia
B.S. in Ed. Biology
Science Club 1, 2, 3, 4; PBYF 1, 2, 3, 4; Student Council 4; Standards Committee 4; Reflector Staff 3, 4; Senior Class President.

It must be Sad'day

SENIOR CLASS

RALPH WALDEN WARD
Lumber City, Georgia
B.S. in Ed. Health, Physical Education
Intramural Sports 3, 4; Pi Beta Lambda 3, 4; FTA 3, 4; BSU 3, 4.

HOWARD WARREN
Ludowici, Georgia
B.S. in Ed. Health, Physical Education
Basketball and Physical Education Basketball 1, 2, 3, 4, Captain 4; Baseball 1, 2, 3, 4; T Club 1, 2, 3, 4, Vice-President 4.

MRS. EVELYN WATERS
Claxton, Georgia
Elementary Education

ROSE WATKINS
Hinesville, Georgia
B.S. in Ed. Business Education
Who's Who 4; FBLA 1, 2, 3, 4, Secretary 2, 3; Lewis Hall House Council, Pres. 3; Student Council, Sec.-Treas. 4; Secretary, Juniar Class; Phi Beta Lambda, Vice- Pres. 3; Big Sister Club 3, 4; WRA 1, 2; FTA 2; FBLA State Vice-Pres. 3; Standard Committee 4; Pi Omega Pi 4.

SENIOR CLASS

LILA WEATHERLY
McRae, Georgia

B.S. in Ed. Elementary Education

ACE 1, 2, 3, 4; BSU 1, 2, 3, 4; FTA 2, 3, 4; Kappa Delta Pi 4.

MARION ELOISE WEAVER

Transferred from Brewton-Parker Junior College. Philharmonic Choir 3, 4; Masquers 3; Alpha Rho Tau, 3, 4; FTA 3; ACE 3, 4; BSU 3, 4.

MINNIE LEE "Mickie" Webb
Fort Pierce, Florida

B.S. in Ed. Business Education

Art Club 1, 2, 3; FBLA 2, 3, 4, Vice-Pres. 4; George-Anne 3, 4, Woman Editor 3 Fashion Editor 3, 4; House Council 3, Social Chairman 3; Reflector Staff, Art Editor 2, 3, Co-Editor 4; Beauty Review 3, 4.

MARLON NOBLE WESTBROOK
Sanford, North Carolina

B.S. in Ed. Music

Beauty Review 2; Concert Marching, Basketball Band 1, 2, 3, 4; Philharmonic Choir 2, 3 ,4, Board of Directors 3; Music Ed. Club 1, 2, 3, 4, Treas. 2; En Melodie 1, 2, 3, 4, Pres. 3; Canterbury Club 2, 3, Treas. 3.

DUWARD A. WHELCHEL
Gainesville, Georgia

B.S. in Ed. Music

Transfer from Truett-McCannell College. Philharmonic Choir 3, 4, Band 3, 4, Drum Major 4, President 4; BSU 3, 4; Phi Mu Alpha 4.

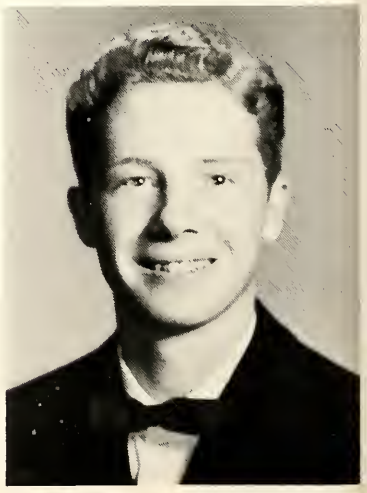

There's no business like show business

MARY ELAINE WHITE
Kirkland, Georgia
B.S. in Ed. Social Science
Transfer from South Georgia College and Valdosta State College.

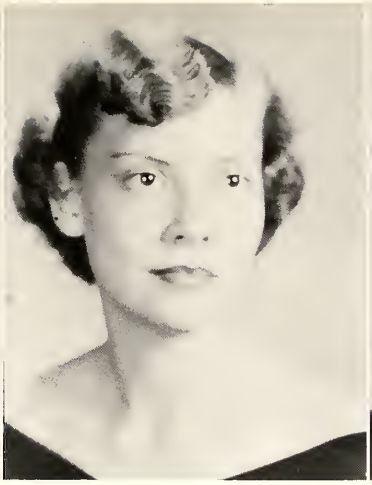

JOAN WILCHER
Gibson, Georgia
B.S. in Ed. Elementary Education
ACE 3, 4; FTA 4.

ALICE WILLIAMS
Port Wentworth, Georgia
B.S. in Ed. Home Economics
Transferred from Armstrong College; Pres., Vice-Pres. East Hall; Home Ec Club, Inter Dormitory Council; Student Assistant; Phi Beta Lambda.

BARBARA ELLEN WILLIAMSON
Oak Park, Georgia
B.S. in Ed. Elementary Education
ACE 1, 2, 3, 4; Wesley Foundation 1, 2, 3, 4.

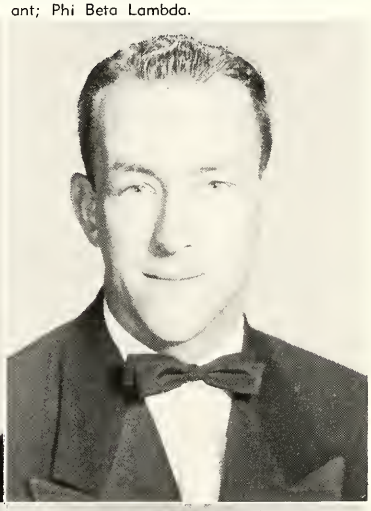

EUGENE WITHROW
Odum, Georgia
Health and Physical Education

MARY STAR WOODARD
Hazlehurst, Georgia
B.S. in Ed. Elementary Education
IRA 4; George-Anne 1, 2; Reflector 1, 2, 4; Masquers 2, 4; ACE 1, 2, 4; Beauty Review 1; Standards Committee 4; Band 1, 2 Majorette 1, 2; Big Sisters 2, 4, House Council 1; Art Club 1; Social Committee 4;

MARY WYNN
Statesboro, Georgia
Elementary Education

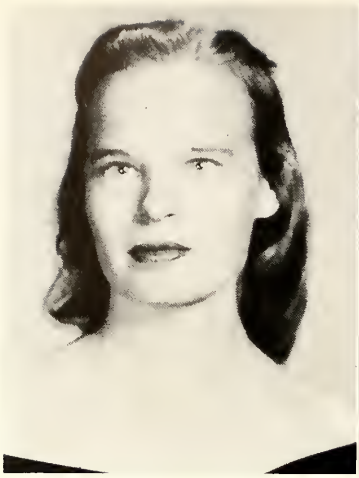

DOROTHY YEARWOOD
Union Paint, Georgia
Elementary Education
Masquers 3, 4; Pi Beta Lambda 2, 3, 4; ACE 1, 2, 3, 4; B.S.U. 1, 2, 3, 4; House Council 1; Big Sister 2; Reflector 3.

IRIS HURST YOUNG
Sardis, Georgia
Health and Physical Education
WRA President 3.

KAREN YOUNG
Elberton, Georgia
B.S. in Business Education
Transfer from North Georgia Masquers 3; FBLA 3, 4.

Young love

Gnaw it up, Alice!

Now is the time for all good men to come . . .

CLASS OF 1958

Liz . . . Cecile . . . Diana . . . Hurbert

Junior Class

OFFICERS

HERBERT HOUSTON . . . . . *President*
LIZ MORGAN . . . . . *Vice-President*
DIANA BAIR . . . . . *Secretary*
CECILE WOODARD . . . . . *Treasurer*

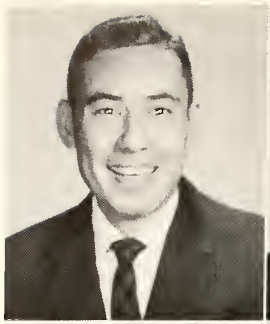

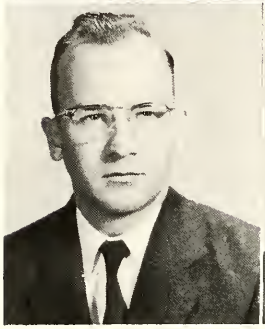

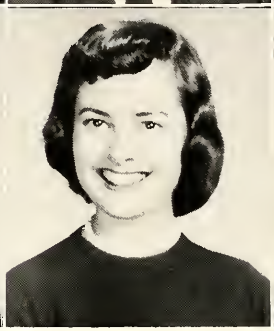
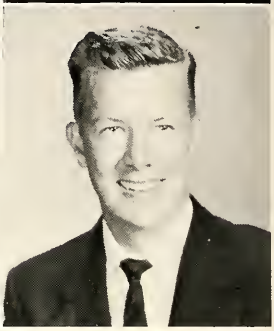

UNIS ABDULLAH
Bagdad, Iraq

EDNA JUDY ADKINS
Cordele, Georgia

ROY JERRY ALEWINE
Augusta, Georgia

MARCIA ALLEN ALLEN
Brunswick, Georgia

ALLEN JOHN ANDERSON, JR.
Madison, Georgia

SANDRA WALLACE AUSTIN
Shannon, Georgia

DIANA C. BAIR
Pelham, Georgia

CHARLES EDWARD BAGLEY
Statesboro, Georgia

PAUL BAILEY
Carrolltan, Georgia

GENE BASTON
Evens, Georgia

RAY BASS
Tifton, Georgia

CLIFTON ARTHUR BAXTER
Ludowici, Georgia

EVELYN DEAN BAXTER
Frankford, Ky.

GLORIA BEDENBAUGH
Americus, Georgia

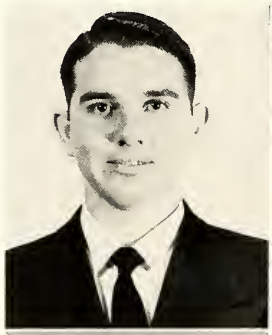
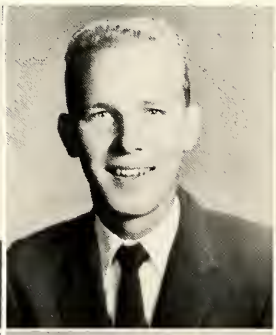
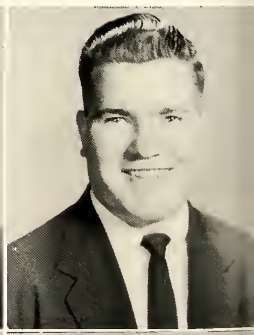
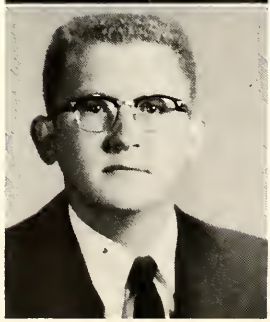

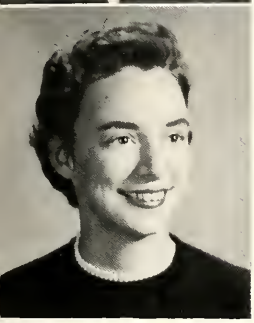

Hey Joe! One ginger ale on rocks

JUNIOR CLASS

HUGH BELCHER
Albany, Georgia

CHARLOTTE BLITCH
Statesboro, Georgia

WILLIAM BRADDY, JR.
Metter, Georgia

BARBARA BRANCH
Glennville, Georgia

CAROLYN BRANCH
Enigma, Geargia

WILLIAM BRANNEN
Newington, Georgia

JOE BREWER
Brunswick, Georgia

HOWARD BRIDGES
Moultrie, Georgia

STANLEY BROBSTON
Baxley, Georgia

RICHARD ASA BROWN
Brunswick, Georgia

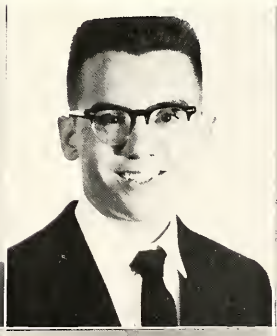

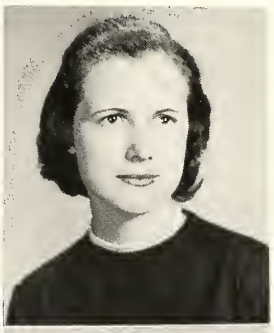

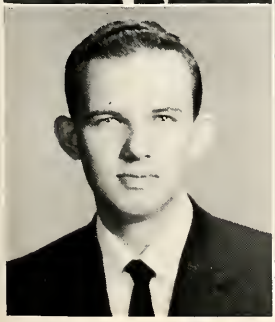

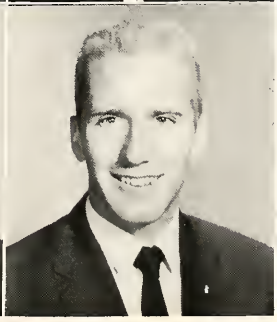

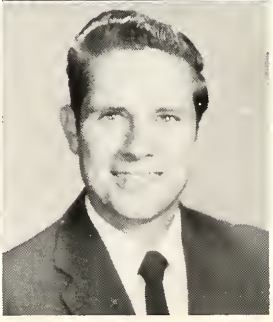

JAMES OTIS BROWN
Columbus, Georgia

RICHARD ROLAND BROWN
Statesboro, Georgia

VILA URSULA BROWNE
Brunswick, Georgia

THOMAS A. BRYSON, III
Savannah, Georgia

SUE BUCHAN
Dublin, Georgia

CHARLES BURGER
Coalgood, Kentucky

MITZIE JO BURNS
Tarrytown, Georgia

EDWIN LEWIS CANADY
Swainsboro, Georgia

JACOB C. CARLTON
Plains, Georgia

MARTHA DOVIE CASON
Warrenton, Georgia

JOYCE CLARK
Acworth, Georgia

RONALD OSBORNE CLARK
Brunswick, Georgia

SYBLE ANNETTE COLEY
Cochran, Georgia

CLIFTON GUINN COLLINS
Griffin, Georgia

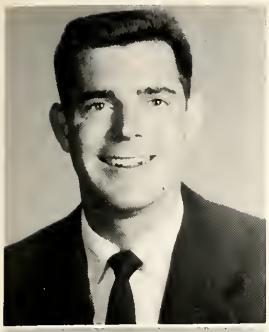

CHARLES RONALD COOK
Calumbus, Georgia

I don't know Alge, what da you want ta da?

JUNIOR CLASS

CARL WADE CORLEY
Cataula, Georgia

JOYCE ANN CROSBY
Baxley, Georgia

ANNE DANIELS
Savannah, Georgia

JOSIE HILDA DEAL
Statesbara, Georgia

JAMES EDWARD DENNEY
Cantan, Georgia

WILEY HARPER DILL
Waycross, Georgia

BOB DIXON
Vidalia, Georgia

DICKIE DIXON
Greenville, Georgia

RENA DIXON
Statesbora, Georgia

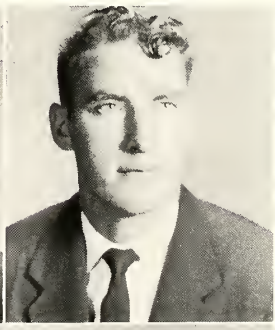

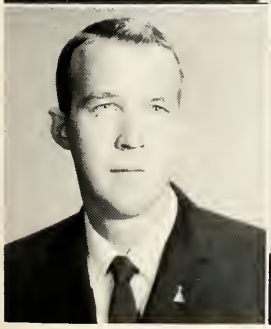

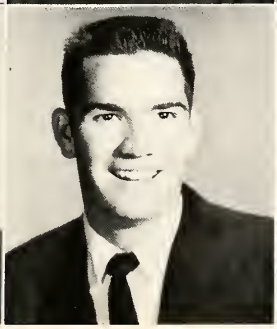

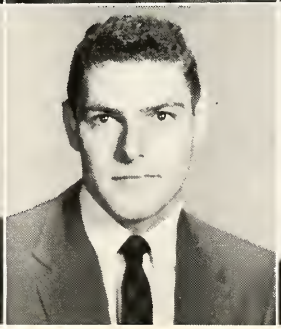

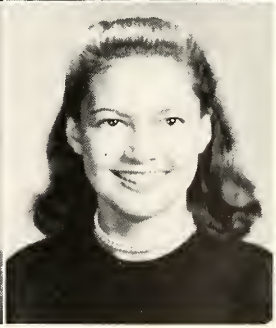

DOROTHY PAYNE DOAK
Pembroke, Georgia

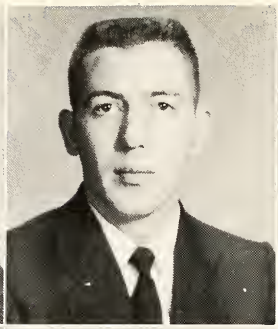

EUGENE DURRENCE
Glennville, Georgia

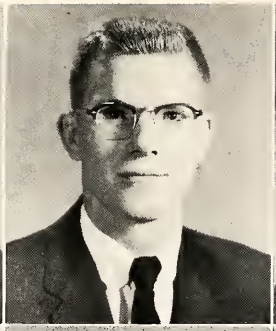

HOWARD WAYNE EDWARDS
Rome, Georgia

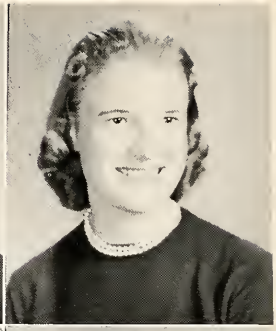

CAROLYN ELLINGTON
Montrose, Georgia

JAN EPPS
Morietta, Georgia

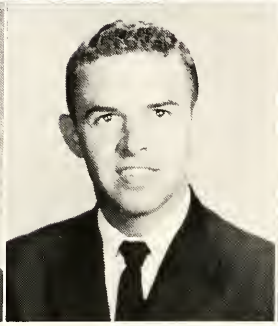

DAVID BYRON ESMONDE
Mendon, Ohio

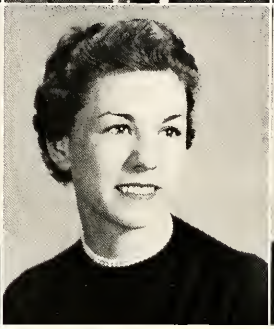

DAHLIA LEE EVANS
Oliver, Georgia

HAROLD L. EVANS
Monroe, Georgia

FRED FAGNANT
Pembroke, Georgia

JAMES DONALD FINCH
Union Point, Georgia

MYRA HENRIETTA FLANDERS
Nowood, Georgia

SARAH WYLENE FOWLER
Soperton, Georgia

W. WALLACE FRAMPTON
Charleston, South Carolina

CAROLYN FREEMAN
Americus, Georgia

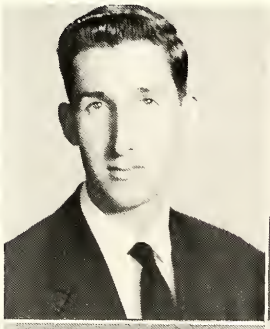

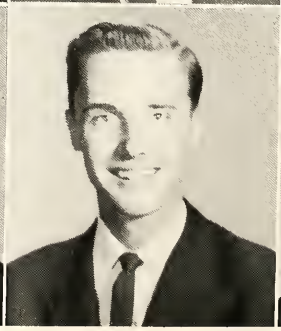

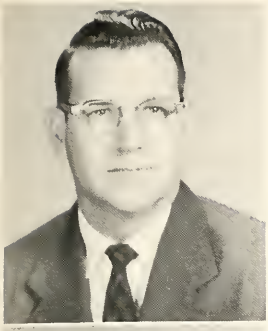

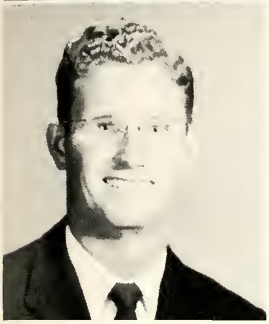

FLOYD RUFUS FUTCH
Statesboro, Georgia

HERBERT DENE GALBREATH
Aitey, Georgia

Dahlia proves Industrial Arts can be fun for women as well as men.

JUNIOR CLASS

VERLA LEE GARRETT
Alma, Georgia

ALICE SHIRLEY GNANN
Waynesboro, Georgia

NORMAN WALTER GRIFFIN
Augusta, Georgia

JAMES E. HANCOCK
Zebulon, Georgia

JUNYTH H. HANSON
Soperton, Georgia

WILSON OSLER HARVARD
Millen, Georgia

NORMA CAROL HAWKINS
Ashburn, Georgia

CHARLIE HARPER
Perry, Georgia

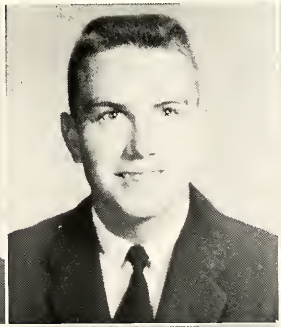

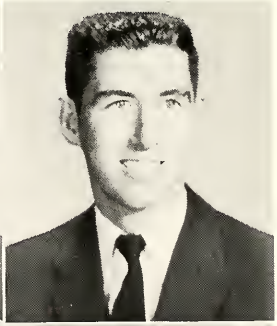

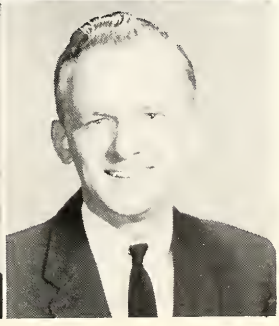

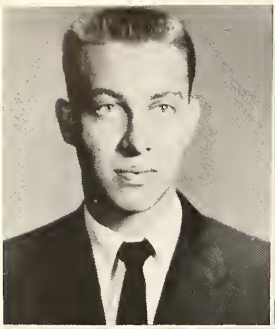

ROLAND LEE HEATH
Junction City, Georgia

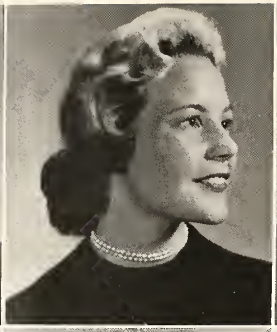

THEDESSIA R. HEYS
Fitzgerald, Georgia

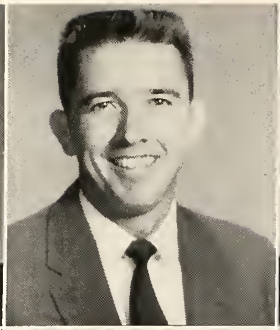

AUBREY PURVIS HIGHSMITH
Nahaunta, Georgia

SHIRLEY ANN HODGES
Ludowici, Georgia

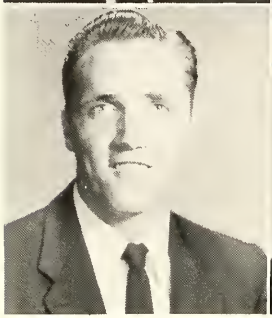

HERBERT HOUSTON
Blakely, Georgia

JOAN NICHOLA HURST
Savannah, Georgia

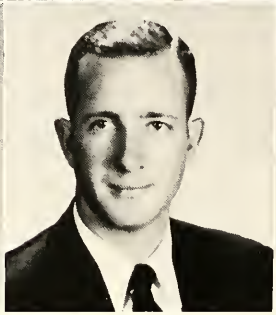

LAWRENCE JACKSON HYDE
Walhalla, South Carolina

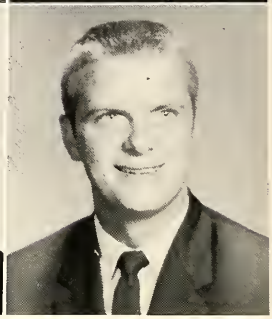

BILLY MARTIN JACKSON
Attapulgus, Georgia

JAMES C. JONES
Twin City, Georgia

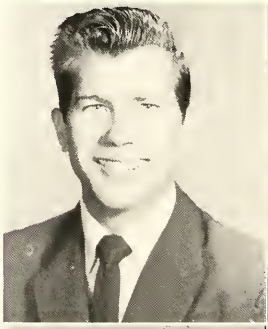

JACQUELYN HELEN KENNEDY
Savannah, Georgia

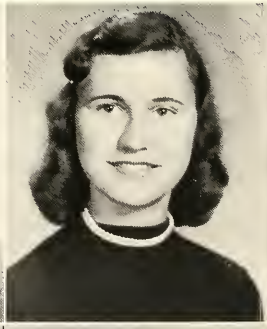

JANE KIGHT
Kite, Georgia

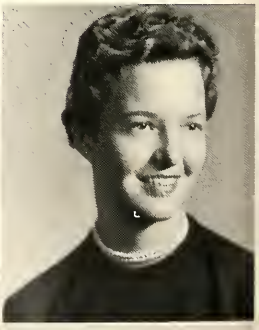

JUNE KIGHT
Kite, Georgia

JOYCE ANN KIRKLAND
Vidalia, Georgia

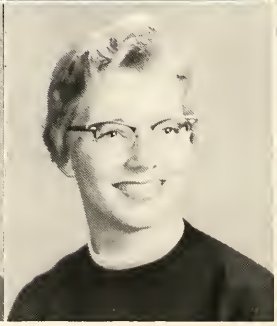

ANNIE LUDELLE LANGHAM
Thomson, Georgia

WILMA VERMITA LEE
Douglas, Georgia

No these mountains go up like this.

JUNIOR CLASS

DORIS OPAL LIGHTFOOT
Vidalia, Georgia

JOAN PATRICIA LINDSEY
Vidalia, Georgia

FRANCES HARRIET McGOWN
Americus, Georgia

WILLARD F. McNEAL
Alamo, Georgia

JANE FRANCES MARRIOTT
Augusta, Georgia

RAYMOND CHARLES MARVES
Statesboro, Georgia

SHIRLEY ANN MAXWELL
Caira, Georgia

ROBERT GARY MITCHELL
Smyrna, Georgia

ELIZABETH ANN MORGAN
Livonia, Georgia

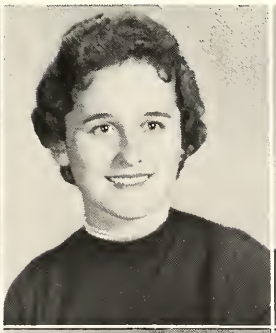

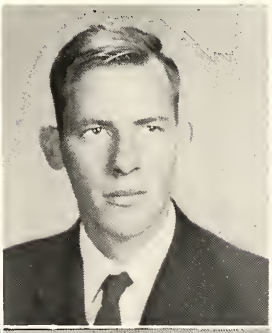

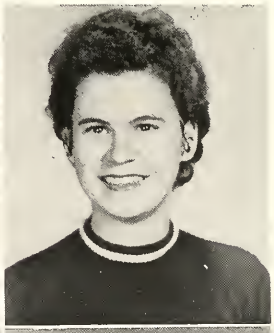

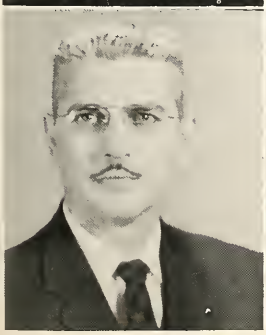

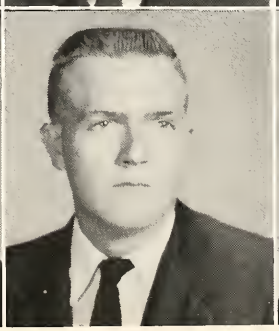

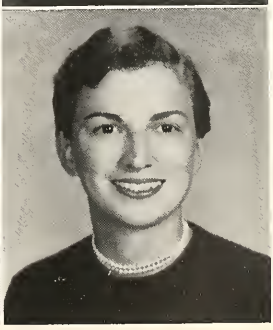

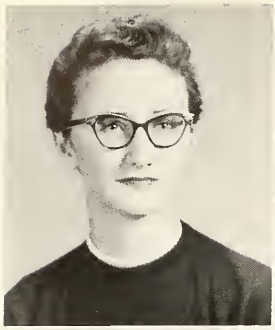
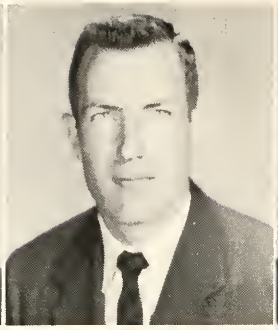

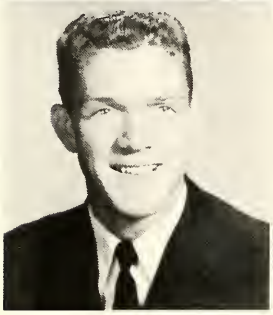

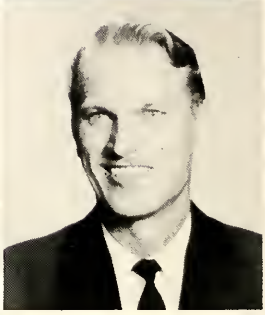

JENNIE FAYE MORGAN
Metter Georgia

AUBREY MORRIS
Collegebaro, Georgia

GERTRUDE CATLIN MOULDER
Atlanta, Georgia

OUIDA ANN NEWBY
Cochran, Georgia

GEORGE MORRELL
Clya, Georgia

ELAINE NOBLES
Glennville, Georgia

SARA LOUISE NORRIS
Timmonsville, South Carolina

PETER PAUL O'MILLAN
Savannah, Georgia

THOMAS EDISON PADGETT
Baxley States, Georgia

SEIGMUND CLARENCE PARKER
Sylvania, Georgia

IVA LUCILLE PARKER
Macan, Georgia

BARBARA ANN PHILLIPS
Savannah, Georgia

JOHN PEICHOCINSKI
Savannah, Georgia

BEVERLY PERKINS
Richland, Georgia

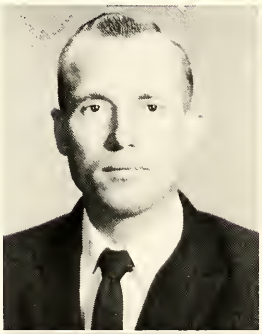
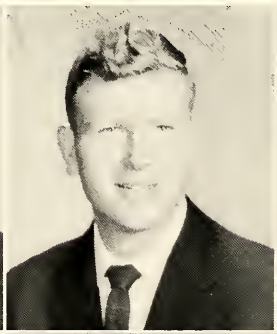

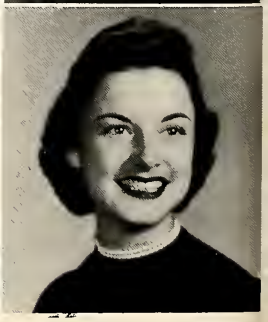

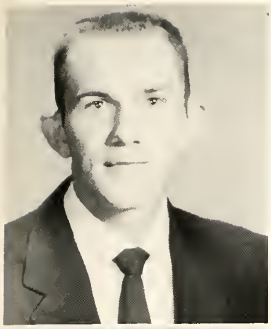

ROY WINSTON PIERCE
Stocktan, Georgia

ROBERT THOMAS POLLAK
Statesboro, Georgia

"Don't come a step closer!"

JUNIOR CLASS

HANNAH FRANCES POPE
Glennwood, Georgia

CLYDE ELLIOTT POPPELL
Attapulgus, Georgia

MARION O'NEAL PORTER
Sandersville, Georgia

BENNY HOWELL POTTS
Canyers, Georgia

A. R. POWELL
Metter, Georgia

SHIRLEY RHUDENE PURSER
Cochran, Georgia

EDMOND EUGENE RAGSDALE
Hamilton, Georgia

RICHARD ARLIN RAGSDALE
Hamilton, Georgia

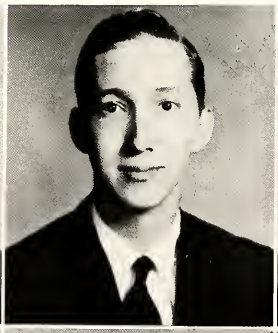

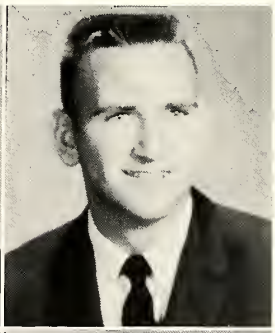

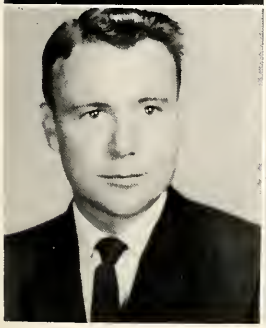

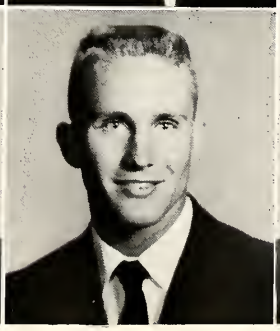

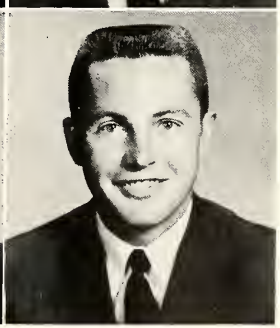

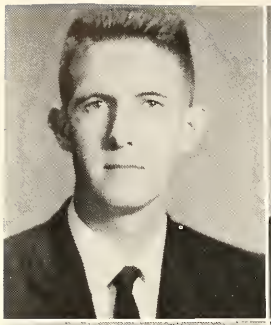
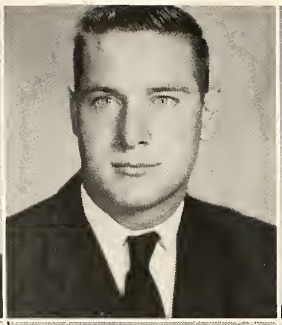
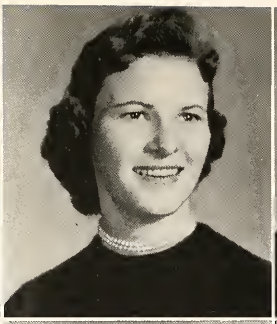

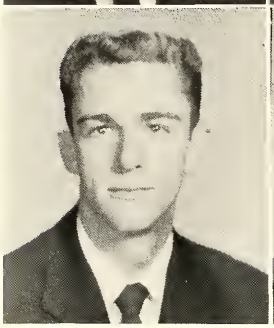
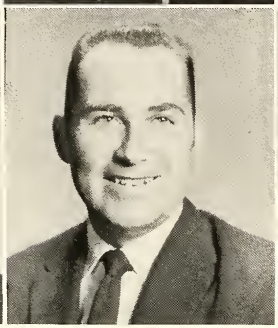
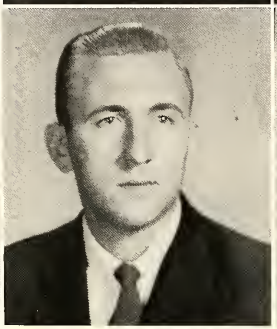

GRANVILLE NEWTON RAINEY, JR.
Fort Valley, Georgia

JAMES HAROLD REDDISH
Jesup, Georgia

WILMA NORENE RICKETSON
Broxton, Georgia

PATRICIA ANN ROBINSON
Broxton, Georgia

HAMPTON ALLEN ROGERS
Claxton, Georgia

JOHN RICHARD ROGERS
Reidsville, Georgia

SAMUEL THOMAS ROGERS
Dublin, Georgia

NORMA JULIA ROWLAND
Mt. Vernon, Georgia

LOWELL RANDALL RUSSELL
Dublin, Georgia

BETTY JANE RUSHING
Lyons, Georgia

BOBBY B. SCHELL
Rentz, Georgia

SUE ELLON SELTZER
Ludowici, Georgia

JOANNE SHARPE
Vidalia, Georgia

ALVA ULDINE SHUMAN
Stilson, Georgia

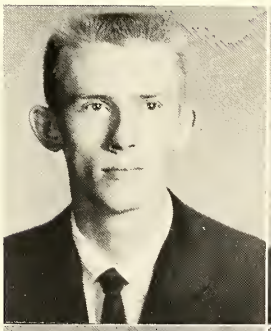

PATRICIA ANN SHUMAN
Glennville, Georgia

CLARENCE PRESTON SIZEMORE
Augusta, Georgia

"We really should change mail boxes!"

JUNIOR CLASS

VIRGINIA FRANCES SMITH
Milstead, Georgia

MARK POGERS SOMERS
Vidalio, Georgia

SOLOMON M. SPARES
Statesboro, Georgia

LEWIS CLIFFORD STRICKLAND
Daisey, Georgia

NOMAN EDWARD SUTTON
Pembroke, Georgia

WINNIE LYNETTE TANNER
Douglas, Georgia

BETTY JANE TAYLOR
Pineview, Georgia

ALVA GUY THOMPSON
Toomsboro, Georgia

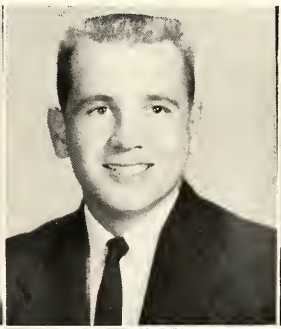

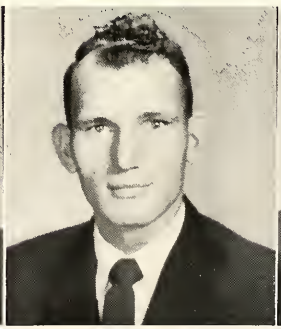

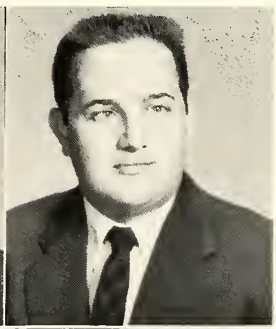

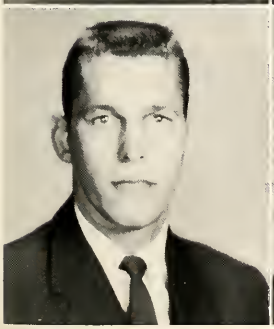

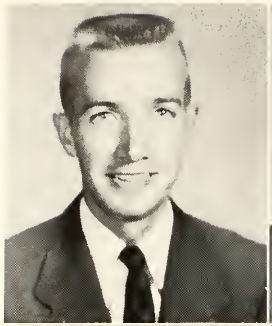

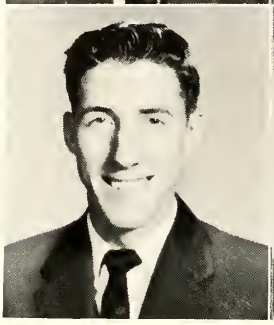
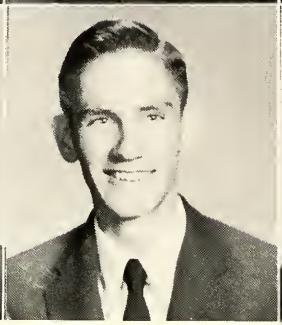

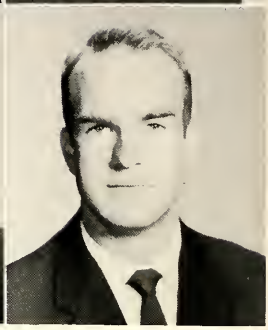

BILLY B. THORNTON
Rome, Georgia

DONALD DAVID THORNHILL
Augusta, Georgia

MARTHA LOUISE TINKER
Statesboro, Georgia

EDITH TISDALE
Brunswick, Georgia

SEBRING TOLER
Tarrytown, Georgia

THURSTON EDWIN TOWNS
Hazlehurst, Georgia

CLARA MILDRED TYLER
Garden City, Georgia

JOHN ELDRIDGE VAUGHN
East Point, Georgia

BETTY BERMAH WATSON
Metter, Georgia

WILLIAM RUEL WELLS
Tifton, Georgia

MARGARET LOUISE WESTBROOK
Sanford, North Carolina

SUE ANN WHALEY
Statesboro, Georgia

KAY FRANCES WHITTLE
Dexter, Georgia

EUGENE NICHOLS WILEY
Sycamore, Georgia

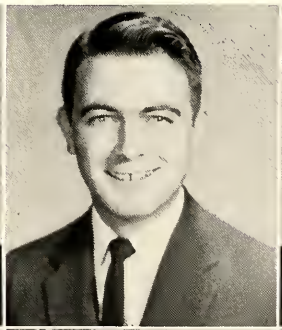

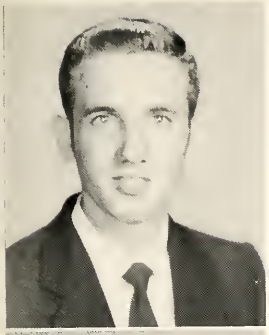

ROBERT MORRILL WILLIAMS
Juliette, Georgia

Note the intellectual expression.

JUNIOR CLASS

MICHAEL A. WILSON
New Holland, Georgia

DAVID WILSON
Albany, Georgia

ALICE WINGATE
Sylvester, Georgia

TOM WOMMACK
Glennwood, Georgia

THOMAS WOOD
Wadley, Georgia

VICKIE CECILE WOODWARD
Hazlehurst, Georgia

FRANK WILLARD WOODCOCK
Brunswick, Georgia

RICHARD B. YOUNG
Darien, Georgia

WILLIE FOWLER
Statesboro, Georgia

Remember the watermelon cuts in summer school.

I told you I'd get your picture in here Charlie.

Kentucky Hillbillies

Hey, Mimi, what you got?

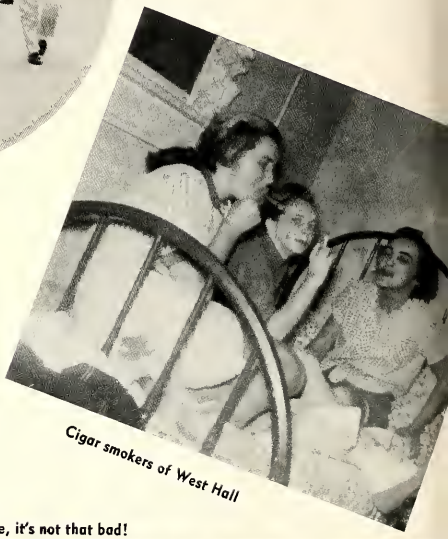

Cigar smokers of West Hall

The price of engagement!

Really Madge, it's not that bad!

CLASS OF 1959

Sandra . . . Mary Ja . . . Joyce . . . Ric

Sophomore Class

OFFICERS

RIC MANDES . . . . . *President*
JOYCE JACKSON . . . . . *Vice-President*
MARY JO HODGES . . . . . *Secretary*
SANDRA WIGGINS . . . . . *Treasurer*

Jimmy Adams
Register, Georgia

Wayne Adams
Hoschton, Georgia

Rufus Akins
Statesboro, Georgia

William Allen
Savannah, Georgia

Tommy Anderson
Savannah, Georgia

Margie Anderson
Conyers, Georgia

Sue Ansley
Crawfordville, Georgia

Ralph Bailey
Tifton, Georgia

Merinda Barbee
Waycross, Georgia

Virginia Borrett
Sylvania, Georgia

Libby Baugh
Brunswick, Georgia

Winfred Bell
Stillmore, Georgia

Charles R. Bennett
Bainbridge, Georgia

Ralph Berryhill
Lakeland, Georgia

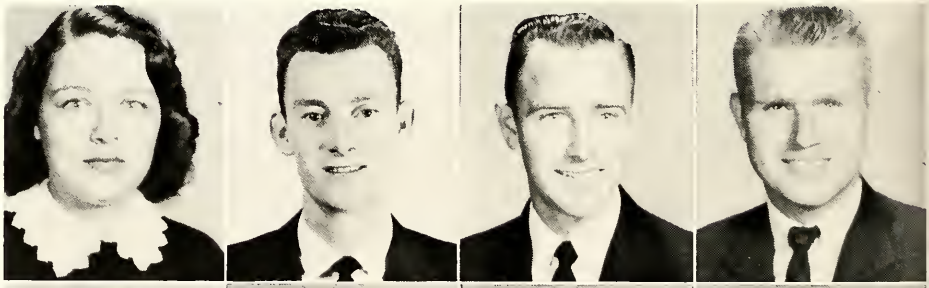

Frankie Bland
Metter, Georgia

Frankie Booth
Manor, Georgia

Janice Booth
Cairo, Georgia

Ernie Borders
Dublin, Georgia

Ellan Brondon
Decatur, Georgia

James Brannen
Statesboro, Georgia

Wanda Broome
Dalton, Georgia

Ed Brown
Dexter, Georgia

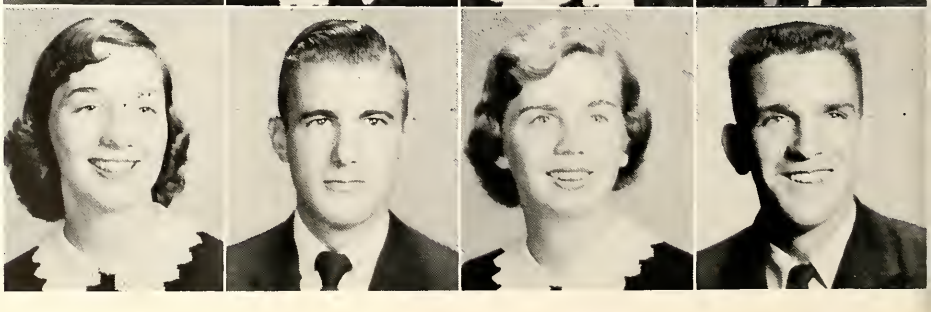

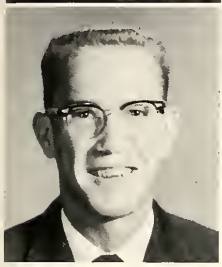

Betty Lynn Cadle
Warner Robins, Georgia

Jerry Carey
Royston, Georgia

Let's see now it was this way no! I think —

SOPHOMORE CLASS

Ann Casan
Statesboro, Georgia

John Chambliss
Albany, Georgia

Fred Chance
Augusta, Georgia

Dickie, Chaney
Statesboro, Georgia

Vernon Clements
Brunswick, Georgia

Sally Ja Collins
Cobbtown, Geargia

Delma Canner
Hawkinsville, Georgia

Walker Cook
Pineview, Georgia

Francina Couey
Alamo, Georgia

Robert Creasy
Brooklet, Georgia

Ninivois Croft
Brunswick, Georgia

Faye Crouch
Swainsboro, Georgia

Earl Dabbs
Oliver, Georgia

Carolyn Davis
Darien, Georgia

Joe Dart
Jesup, Georgia

Wallis Dewitt
Savannah, Georgia

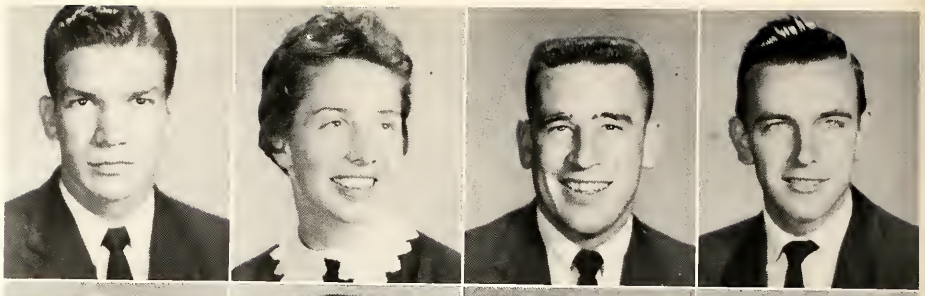

Perry Joe Doak
Claxton, Geargia

Robert Donaldson
Statesboro, Georgia

Naomi Driggers
Brooklet, Georgia

Nancy Durden
Metter, Georgia

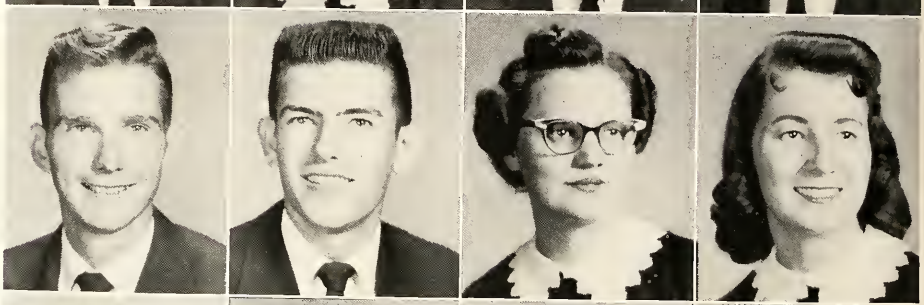

Ponnie Evans
Sylvania, Georgia

Rodney Fain
Caira, Georgia

Tennyson Fennell
Dublin, Georgia

Jean Fitzgerald
Savannah, Georgia

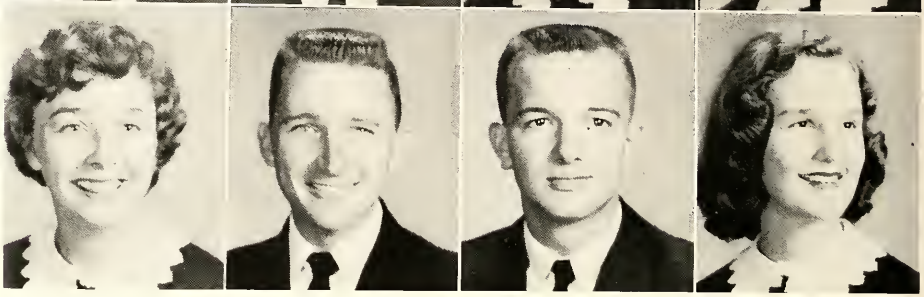

SOPHOMORE CLASS

Those Sunday Suppers

Patricia Fletcher
Fitzgerald

Richard Flournoy
Ludowici

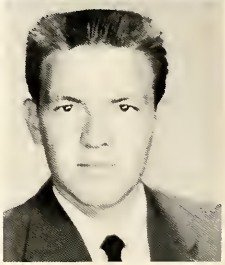

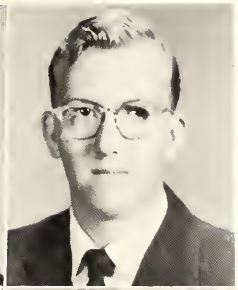

Juanita Freemon
Covington, Georgia

Anne Fulmer
Statesboro, Georgia

Sandra Glisson
Clexton, Georgia

Bobby Godwin
Tifton, Georgia

Carol Goff
St. Mary's, Georgia

Glenda Grayson
Alma, Georgia

Robert Gressette
Tifton, Georgia

Sylvia Gurganus
Fitzgerald, Georgia

Hugh Hagin
Marlow, Georgia

Rose Marie Haley
Elberton, Georgia

Jo Ann Hamilton
Glenville, Georgia

Irving Hanson
Soperton, Georgia

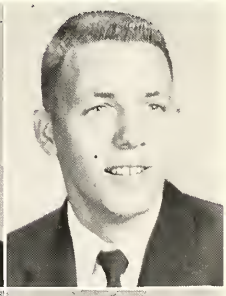

Sandra Hanson
Avondale Estates, Georgia

Faye Harden
Stilson, Georgia

Linda Hardie
Gordon, Georgia

Carolyn Hart
Statesboro, Georgia

Loren Hatfield
Augusta, Georgia

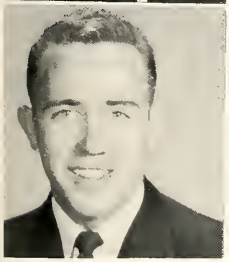
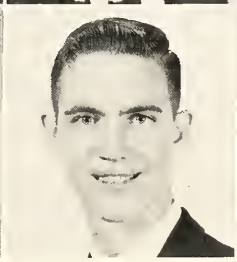

Jimmy Hathcock
Portal, Georgia

Gerald Haywood
Tifton, Georgia

Charles Head
Hawkinsville, Georgia

Danice Hinson
Hazlehurst, Georgia

Jean Hinson
Hazlehurst, Georgia

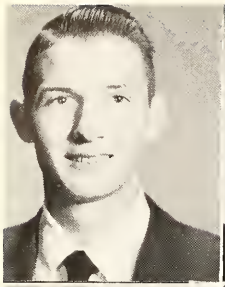

Elliott Hodges
Reidsville, Georgia

Mary Jo Hodges
Statesboro, Georgia

Eula Mae Huff
Monroe, Georgia

Dexter Hughes
Tifton, Georgia

Vilette Hursey
Statesboro, Georgia

Enid Jackson
Attapulgus, Georgia

Jane Jackson
Crawfordville, Georgia

Joyce Jackson
Norcross, Georgia

Shirley Jenkins
Statesboro, Georgia

Carol Johnson
Washington, Georgia

June Johnson
Savannah, Georgia

Melvin E. Johnson
Louisville, Georgia

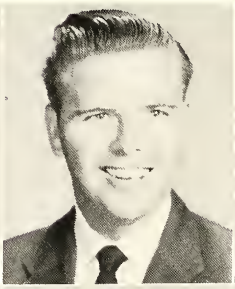

Evelyn Jones
Brunswick, Georgia

Ruby Jones
Jesup, Georgia

Kitty Kelly
Statesboro, Georgia

Robert Lambert
Sylvania, Georgia

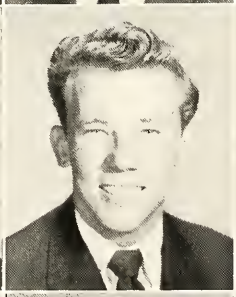

Vendora Lanier
Twin City, Georgia

Richard Lipscomb
Savannah, Georgia

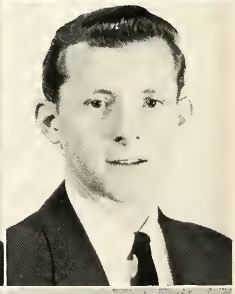

Barbara McBrayer
Augusta, Georgia

Leonard McCook
Cadwell, Georgia

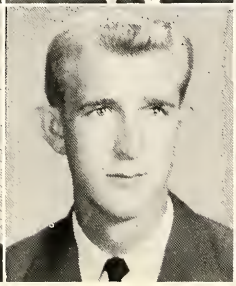

Thomas McCorkle
Statesboro, Georgia

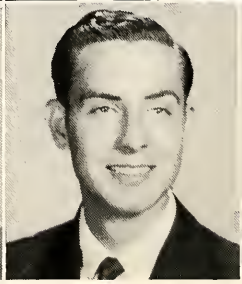

Joan McCormick
Brooklet, Georgia

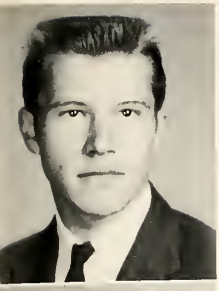

Bobby Manly
Waynesville, Georgia

Joyce Martin
Dixie, Georgia

"Your honor . . . he's guilty—first degree!"

SOPHOMORE CLASS

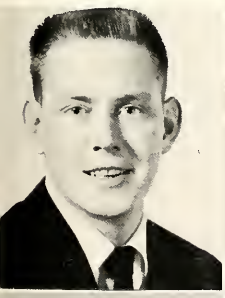

Dillard Maxwell
Dallas, Georgia

Sara Miller
Soperton, Georgia

Maxie Jo Mimbs
Lumber City, Georgia

Jenny Mitchell
Metter, Georgia

Shelby Jean Mixon
Statesboro, Georgia

Berry Moore
Macon, Georgia

O'Brien Morris
Brunswick, Georgia

Virginia Morrison
Sylvania, Georgia

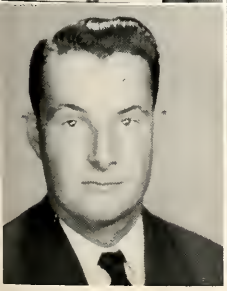

Charlton Moseley
Statesboro, Georgia

June Murray
Screven, Georgia

Calvin E. Murray
Screven, Georgia

Patricia Nemeth
Folkston, Georgia

Elna Nevil
Statesboro, Georgia

Mac Nobles
Nicholls, Georgia

Ruth Sutton Odom
Girard, Georgia

Hubert Padgett
Keysville, Georgia

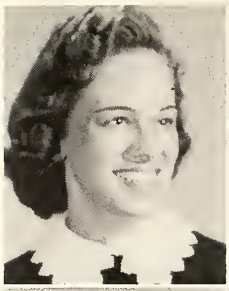

Wylie Palmer
Vidalia, Georgia

JoAnn Parker
Macon, Georgia

Mildred Parker
Millen, Georgia

Jo Ann Parkerson
Sardis, Georgia

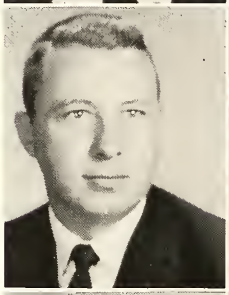

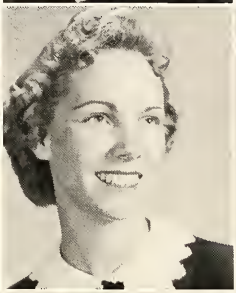

Dorothy Payne
Pembroke, Georgia

Beverly Peavy
Bloomingdale, Georgia

Bob Persino
Newton Falls, Ohio

Jim Phelps
Attapulgus, Georgia

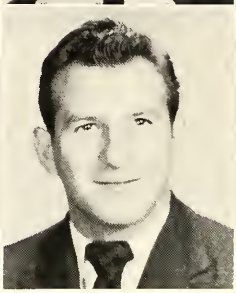

SOPHOMORE CLASS

"Saturday—Bermuda Day at T. C."

Delaine Phillips
Vidalia, Georgia

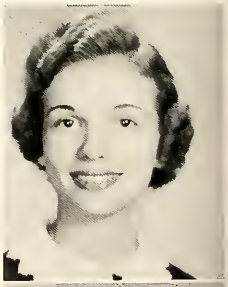

Vermelle Pierce
Hazlehurst, Georgia

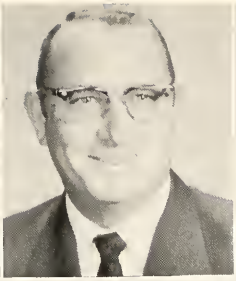

Annelle Pittman
Springrfield, Georgia

Sistie Pae
Fitzgerold, Georgia

Hugh Powell
Metter, Georgia

Sammy Powell
Statesboro, Georgia

Buddy Rabitsch
Millen, Georgia

Amalie Reeves
Statesboro, Georgia

Mary Jim Rhodes
Worrenton, Georgia

Jane Richardson
Statesboro, Georgia

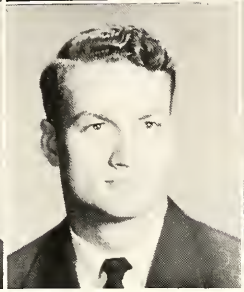

Joy Rogers
Sopertan, Georgia

Linda Rowell
Sylvania, Georgia

Ronnie Rush
Savannah, Georgia

Mimi Saba
Savannah, Georgia

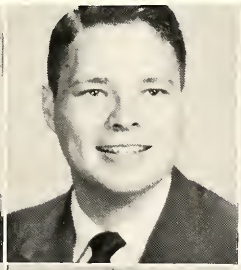
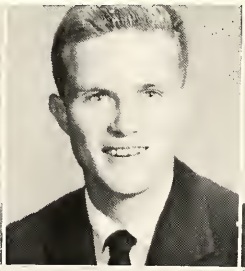
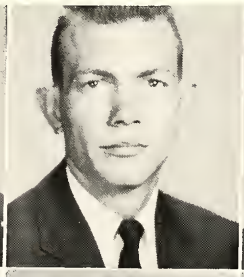
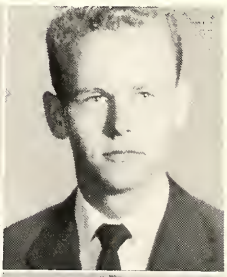

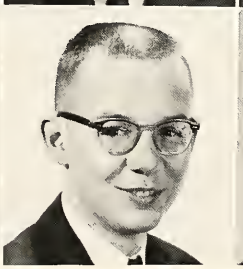

Bill Sanders
Atlanta, Georgia

Billy Sanders
Fort Valley, Georgia

James Scarbarough
Waynesboro

Johnny Seay
Greenville, Georgia

Denzil Sellers
Brunswick, Georgia

Jerry Shealy
Ashburn, Georgia

Cathy Simmons
Savannah, Georgia

Tommy Singletary
Statesboro, Georgia

Nancy Smith
Swainsboro, Georgia

Liz South
Augusta, Georgia

Bob Spell
Wadley, Georgia

Nan Stevens
Waycross, Georgia

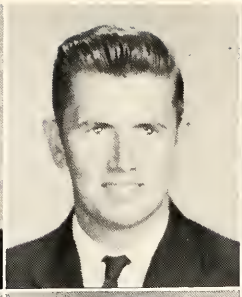

Charles Stokes
Stilson, Georgia

Mary Strickland
Cloxton, Georgia

Ellen Sumner
Sumner, Georgia

Mary Alice Taff
Cortersville, Georgia

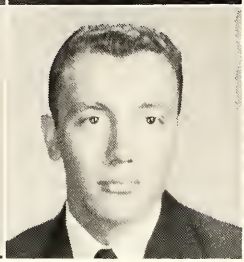

Duston Tapley
Vidalia, Georgia

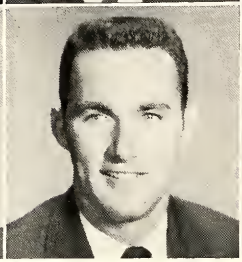

Bobby Teasley
Augusta, Georgia

Carolyn Thomas
Alamo, Georgia

Betty Gene Thrift
Woodbine, Georgia

Jimmy Tidwell
Waycross, Georgia

Sandra Tindol
Metter, Georgia

Claudia Tinker
Statesboro, Georgia

Bobby Todd

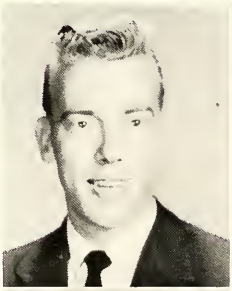

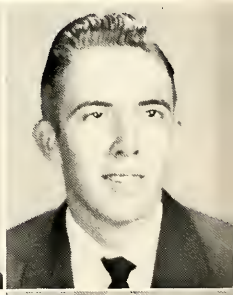

Frank Turner
Augusta, Georgia

Briggs Tyler
Hahira, Georgia

Billy Tyson
Brooklet, Georgia

Curt Walker
Hazlehurst, Georgia

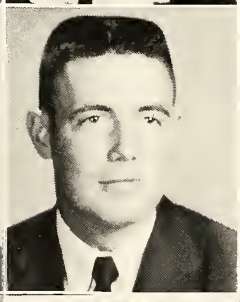

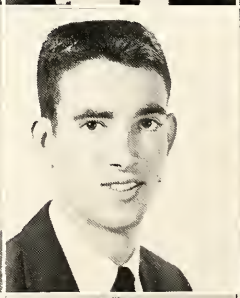

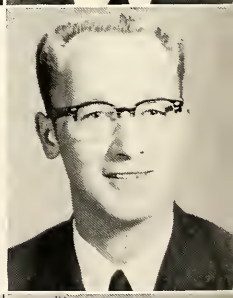

William Ward
Stillmore, Georgia

Jerry Warren
Stillmore, Georgia

June Watts
Cordele, Georgia

Donald Wells
Statesboro, Georgia

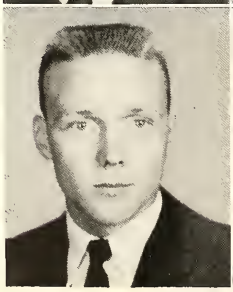

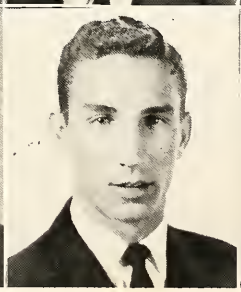

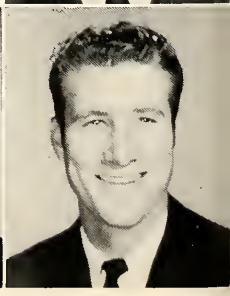

Sugar Report Day

Twins

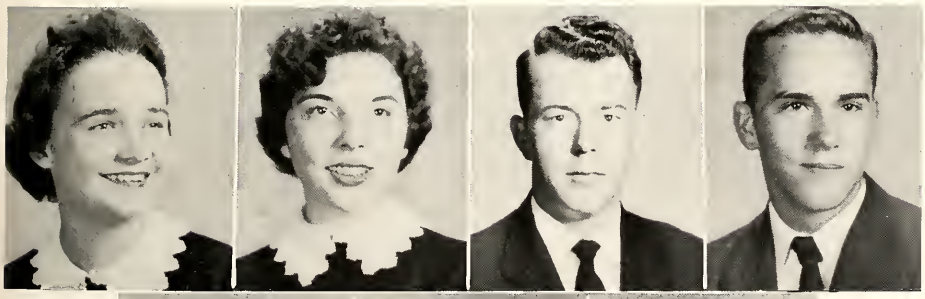

Peggy Whitfield
Cairo, Georgia

Sandra Wiggins
Edison, Georgia

Donald Williams
Vidalia, Georgia

Max Woodard
Shannon, Georgia

Austol Youmans
Statesboro, Georgia

Rodney Young
Collins, Georgia

Sylvia Zetterower
Statesboro, Georgia

Ratting

Air Raid

Sophomores ruled "Rats."

Joe and Ben lead the singing in front of Lewis Hall.

The Verdict

That long awaited parade.

Such beauties I've never seen before.

The ole mud hole

A cold ending!

"And Mom, the spotlight was on me!"

Day of "Rebellion" ends in bunny hop!

CLASS OF 1960

Jean . . . John . . . Ava

Freshman Class

OFFICERS

JOHN CARROLL . . . . . *President*
AVA OWENS . . . . . *Vice-President*
JEAN HIGHTOWER . . . . . *Secretary-Treasurer*

FRESHMAN CLASS

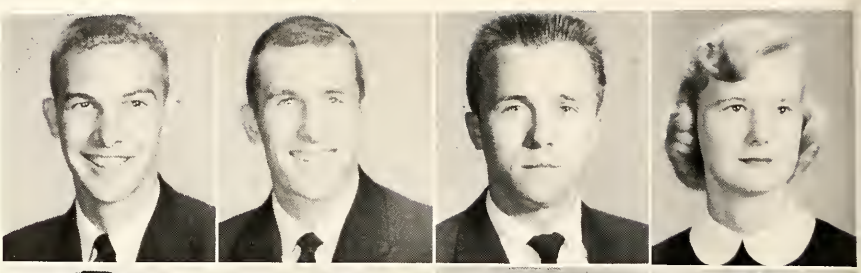

Jimmy Tyre Adams
Register, Georgia

Thomas Roberts Adams
Statesboro, Georgia

John Allen
Savannah, Georgia

Peggy Ann Allen
Statesboro, Georgia

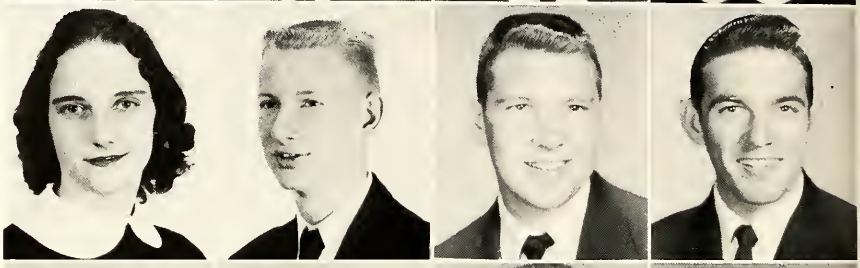

Eddie Faye Anderson
Register, Georgia

Donald D. Anderson
Glennville, Georgia

Harry L. Anderson
Marietta, Georgia

Willis Alton Arrington
Sylvania, Georgia

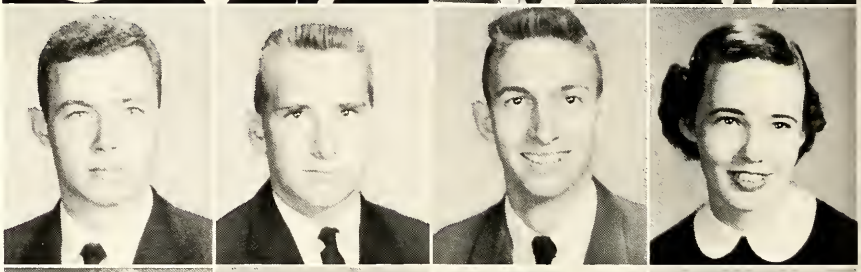

S. Larry Aultman
Albany, Georgia

William Wylie Avant
Sandersville, Georgia

Henry Allen Braggs
Claxton, Georgia

Eva Jean Banks
Register, Georgia

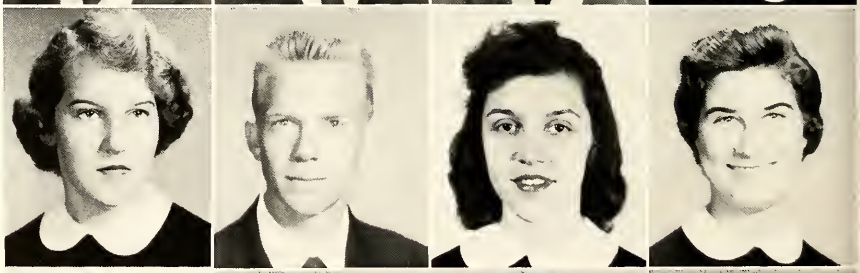

Lavados Barnes
Blackshear, Georgia

John Robert Barker
Columbus, Georgia

Billie Jean Barrow
Cordele, Georgia

Sandra Janelle Beasley
Brooklet, Georgia

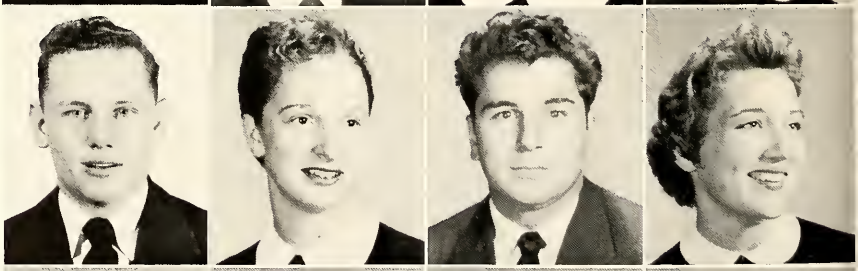

George Kennedy Bennett
Statesboro, Georgia

Marion Valeria Bennett
Alma, Georgia

Edward Meade Berry
Statesboro, Georgia

Linda Tommie Bishop
Elberton, Georgia

William David Blalock
Claxton, Georgia

Peggy Ann Bland
Garfield, Georgia

Carol Ann Blanton
Waycross, Georgia

Millie Jo Bond
Ellenwood, Georgia

Mary Carol Bowers
Greensboro, Georgia

Charles Kenneth Boyette
Augusta, Georgia

Frank Mahlon Brannen
Portal, Georgia

Patricia Anne Brannen
Statesboro, Georgia

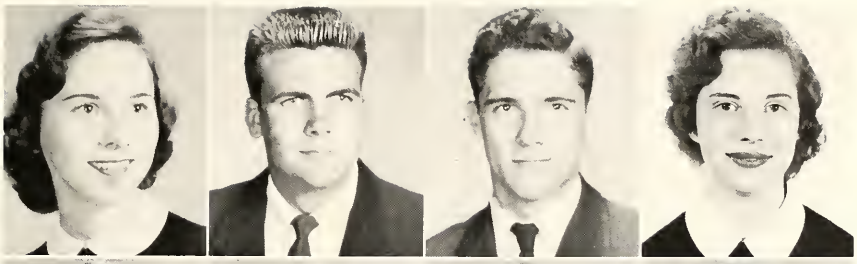

Martha Alaine Brantley
Wrightsville, Georgia

Valera Brinson
Uvalda, Georgia

Alice A. Brock
Folkston, Georgia

Paul Brisendine
Statesboro, Georgia

Jerry Brown
Manchester, Georgia

Margaret Brown
Wrightsville, Georgia

Bobbie LaRue Butler
Pelham, Georgia

John West Callaway
Washington, Georgia

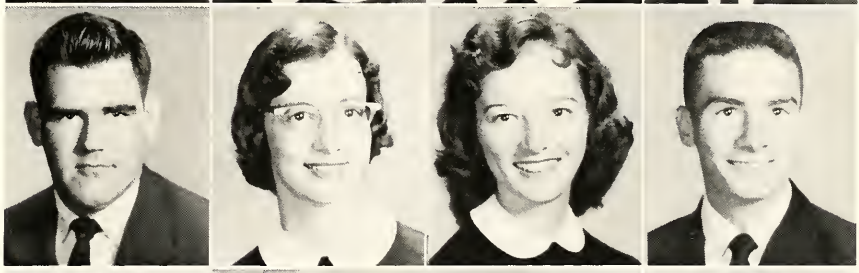

John B. Carroll
Unadilla, Georgia

Jo Ann Cartee
Statesboro, Georgia

Mary Sue Chance
Hawkinsville, Georgia

James Clifford Channell
Augusta, Georgia

William Carol Chivers
Sardis, Georgia

Jack Clark
Savannah, Georgia

John M. Clark
Baxley, Georgia

Peggy Gael Clark
Alamo, Georgia

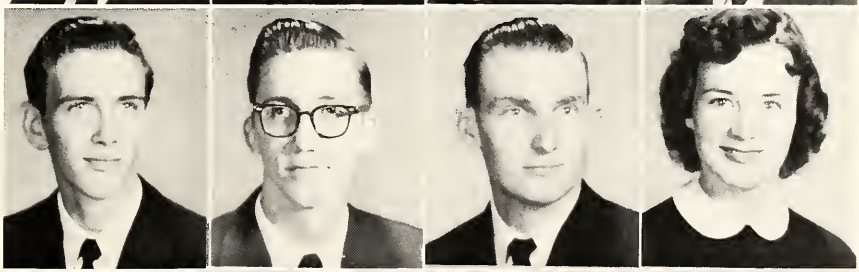

Terry EdLaine Coleman
Albany, Georgia

James Ralph Conaway
Marlow, Georgia

Loretta Jane Cooper
Brunswick, Georgia

Barbara Jean Corley
Augusta, Georgia

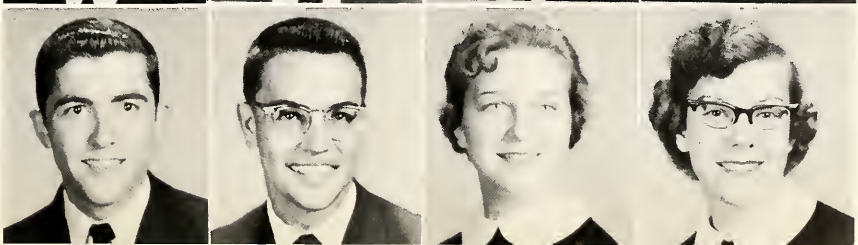

FRESHMAN CLASS

Gilda Ann Cowart
Statesboro, Georgia

Leoris Copeland
Brunswick, Georgia

Harry J. Cowart
Camilla, Georgia

Peggy Rigsby Cowart
Camilla, Georgia

Eunice Cravey
Alamo, Georgia

William Lee Criscillis
Loyall, Kentucky

William Donald Crump
Carnesville, Georgia

Walter C. Culpepper
Waycross, Georgia

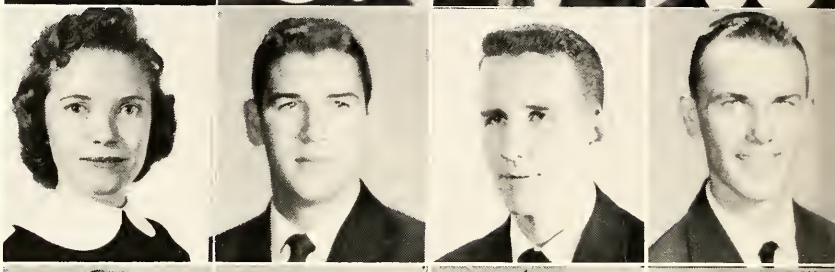

Eulie Guy Dasher
Statesboro, Georgia

Janice L. Deal
Pembroke, Georgia

Julian Iverson Deal
Statesboro, Georgia

Willie M. Dekle
Twin City, Georgia

Dennis Reppard DeLoach
Statesboro, Georgia

Alfred Kenneth DeLoach
Statesboro, Georgia

Felix Berman DeLoach
Statesboro, Georgia

Jo Ann DeWese
Brunswick, Georgia

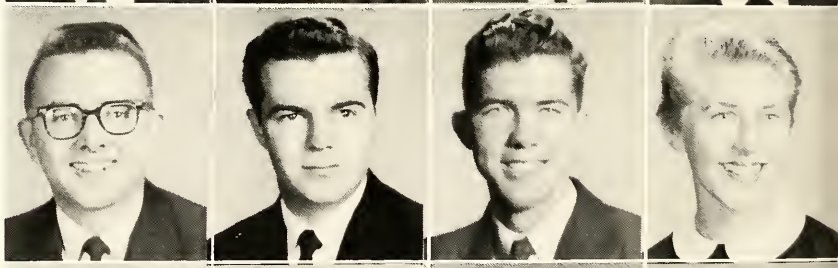

Ferrell Alpha Dixon
Statesboro, Georgia

Frances A. Dixon
Blackshear, Georgia

William Travis Doss
Attaplulgus, Georgia

Mona Ann Drake
Washington, Georgia

Annette Durden
Twin City, Georgia

Ila Jane Durham
Bainbridge, Georgia

Glenda Durrence
Claxton, Georgia

John Ronald Durrence
Glennville, Georgia

Marilyn Durrence
Glennville, Georgia

Dewey Maynor Dykes
Attapulgus, Georgia

Loretta Kay Edge
Soperton, Georgia

Barbara Elvenia Faulk
Fitzgerald, Georgia

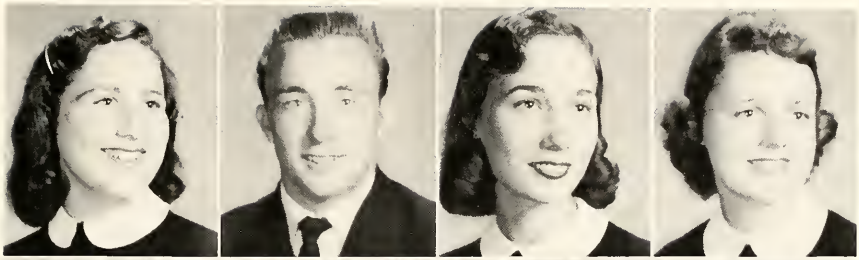

Angelyn Fennell
Wrightsville, Georgia

Joe Ellis Fields
Elberton, Georgia

Sally Willene Fisher
Savannah, Georgia

Benjamin Cay Fordham
Stilson, Georgia

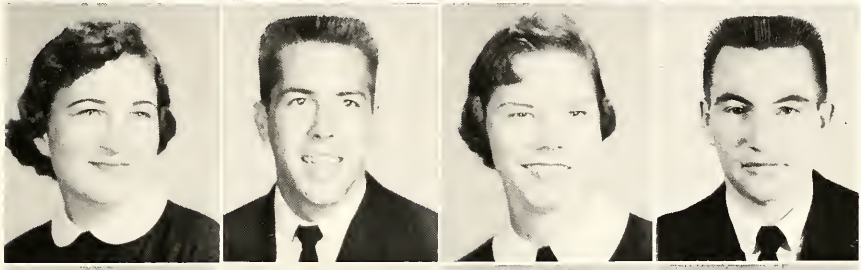

Robert Eugene Forester
Albany, Georgia

Jeane Fulford
Twin City, Georgia

Mary Jo Fulghum
Wrightsville, Georgia

Jan Futch
Statesboro, Georgia

Jackie Gamadanis
Atlanta, Georgia

Jean Norman Garrard
Washington, Georgia

Betty Jane George
Brunswick, Georgia

Kenny Newton Giddens
Nashville, Georgia

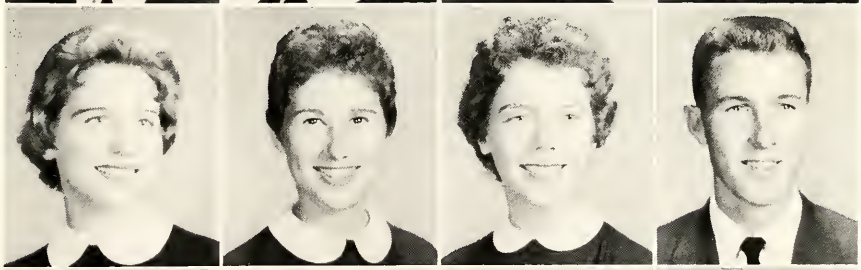

Emory Ennis Giles
Sandersville, Georgia

James Willis Godfrey
Ludowici, Georgia

Raymond Gordon
Ludowici, Georgia

Anne Gowen
Woodbine, Georgia

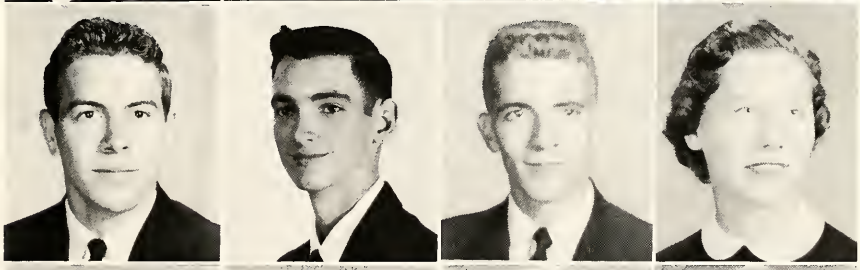

Julio Irene Groover
Statesboro, Georgia

Sara Elizabeth Groover
Statesboro, Georgia

Beverly Ann Hall
Albany, Georgia

Carol Charlene Hall
Wadley, Georgia

FRESHMAN CLASS

Mary Ann Harrell
Macon, Georgia

Eldridge Harry Haynes
Pahokee, Florida

John Ray Hendley
Millen, Georgia

Mary Weldon Hendricks
Statesboro, Georgia

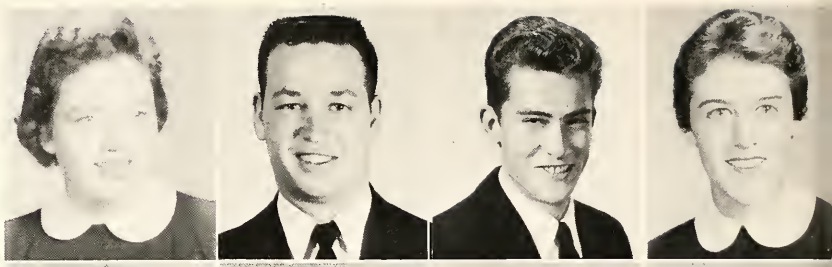

Julia Ann Hendrix
Statesboro, Georgia

Virginia Mae Hendrix
Portal, Georgia

Dorothy Evelyn Hickman
Sylvania, Georgia

Jean Cadelle Hightower
Brunswick, Georgia

Lee H. Hilton
Sylvania, Georgia

Jean Stanley Holmes
Sandersville, Georgia

Herbert Holton
Statesboro, Georgia

Carolyn Hooks
Lexsy, Georgia

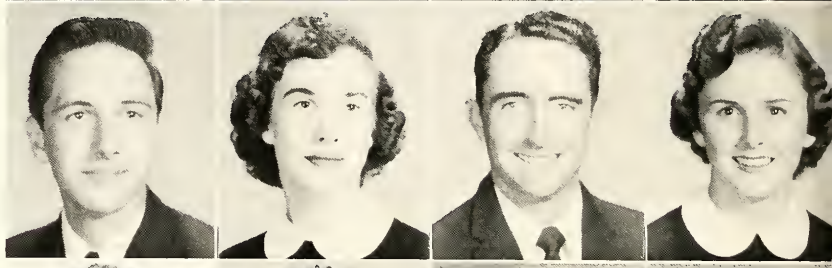

Charles Lee Howard
Statesboro, Georgia

Talmadge Hughes
Ludowici, Georgia

Choyce Jackson
Washington, Georgia

Catherine Johnson
Millen, Georgia

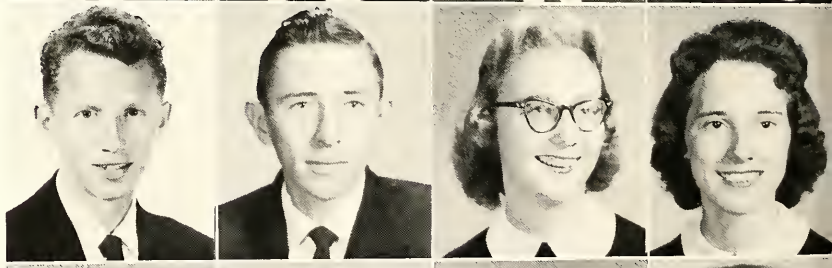

Dan Leon Johnson
Franklin, Georgia

Jimmy Ray Johnson
Stillmore, Georgia

James F. Johnston
Albany, Georgia

Dan W. Jones
Statesboro, Georgia

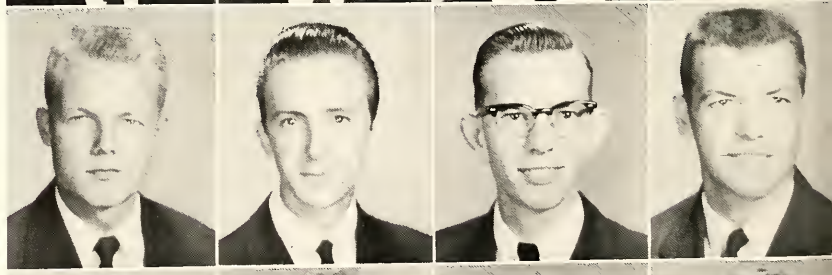

Jane Marie Jones
Louisville, Georgia

Judith L. Jones
Clyo, Georgia

Lynn Collins Jones
Metter, Georgia

Susan Jones
Lyons, Georgia

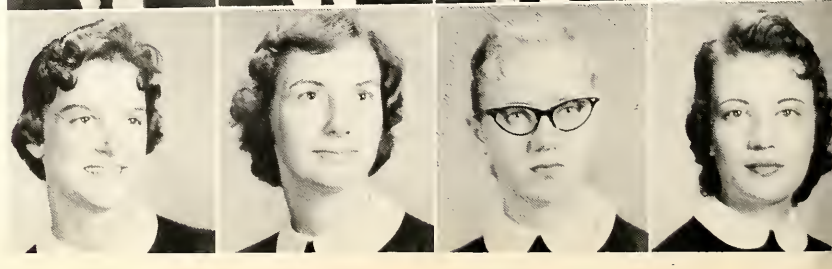

Carolyn Jayner
Statesboro, Georgia

Gloria Jean Kilgore
Macan, Georgia

Beverly Lynne King
Pelham, Geargia

Carolyn Jo Kitchen
Griffin, Georgia

Dorothy Larene Knight
Stilson, Georgia

Mary Ann Lombert
Atlanta, Geargia

Laural Tate Lanier
Statesbara, Georgia

Madge Lorraine Lanier
Braoklet, Georgia

Yvonne Lanier
Twin City, Georgia

Carlene Leaptratt
Wadley, Georgia

Jo Ann Lewallen
Toccaa, Georgia

Bill Carlton Lokey
Thomason, Georgia

James Long
Richmond, Virginia

Sarah Lee Love
Savannah, Georgia

Mary Ann Lunsford
Omega, Georgia

Frederick Albert McCall
Statesboro, Georgia

Miriam Elizabeth McClain
Pelham, Geargia

Kay McCormick
Braoklet, Georgia

Robert Daniel McGirt
Poulan, Georgia

Carl Edward McLeskey
Atlanta, Georgia

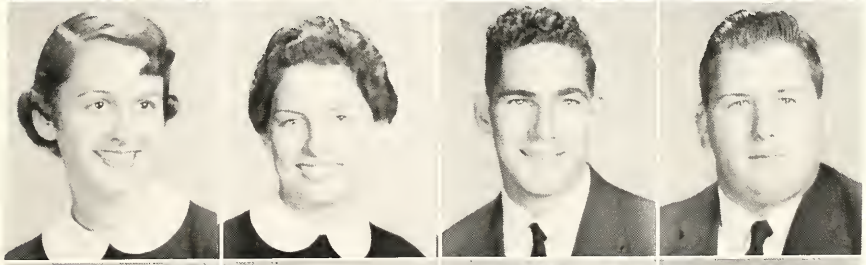

Mary Carol McNorrill
Waynesboro, Georgia

Billie Elizabeth McWilliams
St. Simons, Geargia

John Charles Mahaffey
Ludowici, Georgia

William Pierce Mallard
Sardis, Georgia

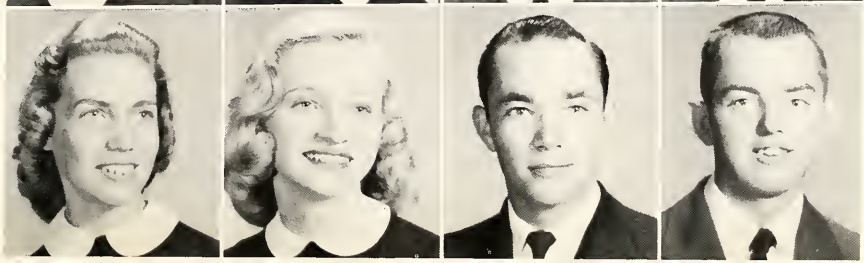

FRESHMAN CLASS

Donald Hubert Manning
Patterson, Georgia

Alice Ann Manry
Edison, Georgia

Dorna Jayne Marchant
Omega, Georgia

Mary Will Marchman
Springfield, Georgia

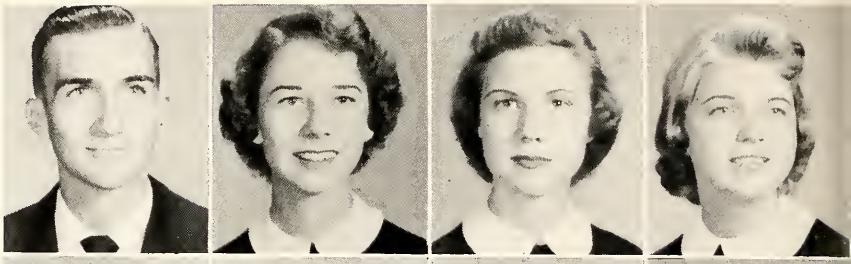

Wenonah Gene Martin
Madison, Georgia

Thelma Lula Metzger
Clyo, Georgia

Carolyn Lucille Miller
Waycross, Georgia

Eloise Minton
Kite, Georgia

Willis Homer Moore
Sandersville, Georgia

Eleanor Louise Morris
Hazlehurst, Georgia

Sara Joycelyn Mosley
Wrightsville, Georgia

Doyle Moulder
Suwanee, Georgia

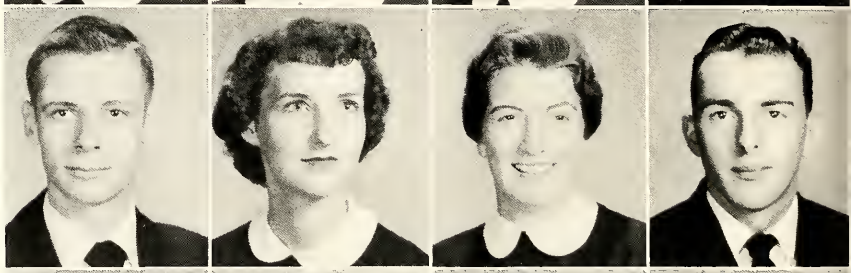

Charlotte Nell Mullis
Brunswick, Georgia

Margaret Lynn Murphy
Statesboro, Georgia

Reuben Herman Neely
Chattahoochee, Florida

Linda Sue Nessmith
Statesboro, Georgia

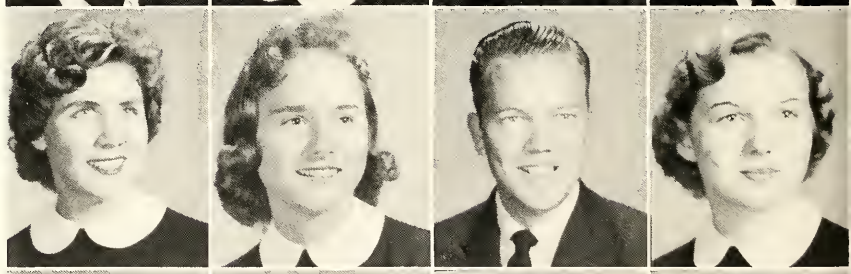

Melva Nevil
Brooklet, Georgia

Tony Marlin Nevil
Register, Georgia

James Augustus Newsome
Statesboro, Georgia

Ben Norton
Wrens, Georgia

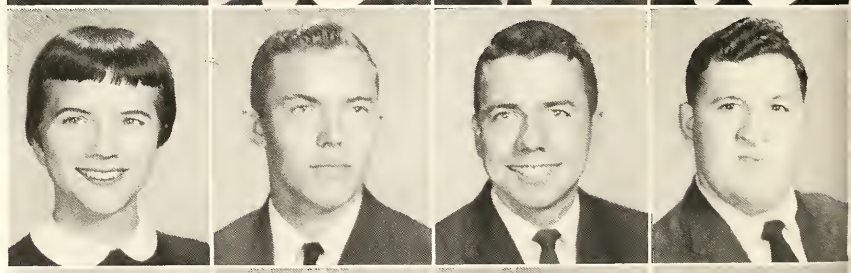

Ulysses Lindner Odom
Waynesboro, Georgia

Ava Owens
Fitzgerald, Georgia

Mary Charlotte Owens
Marietta, Georgia

Betty Lou Page
Lyons, Georgia

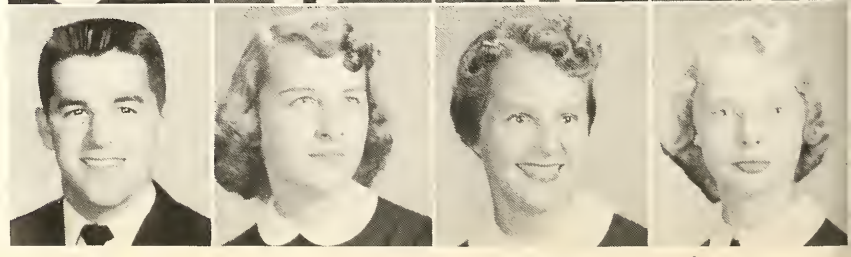

Bernard Lee Palmer
Camilla, Georgia

James Cecil Park
Statesboro, Georgia

Martha Rawls Parrish
Statesboro, Georgia

Sylvia Anne Parrish
Brooklet, Georgia

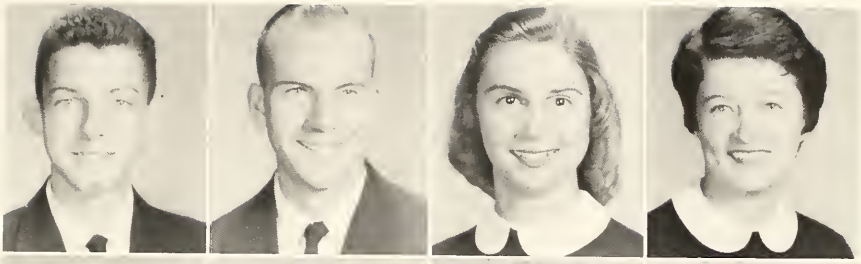

Earlene Payne
Wrightsville, Georgia

Henry Franklin Pierce
Eastman, Georgia

Linda Grayce Plummer
Albany, Georgia

Elizabeth Cowan Potts
Conyers, Georgia

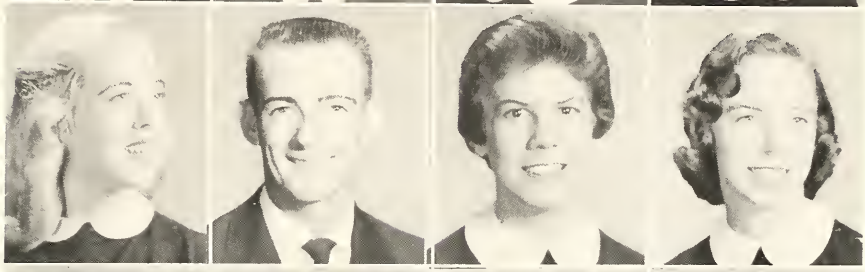

Janice LaVerne Powell
Blackshear, Georgia

David Allen Powers
Tifton, Georgia

Jim Pritchard
Twin City, Georgia

Betty Lee Rahn
Springfield, Georgia

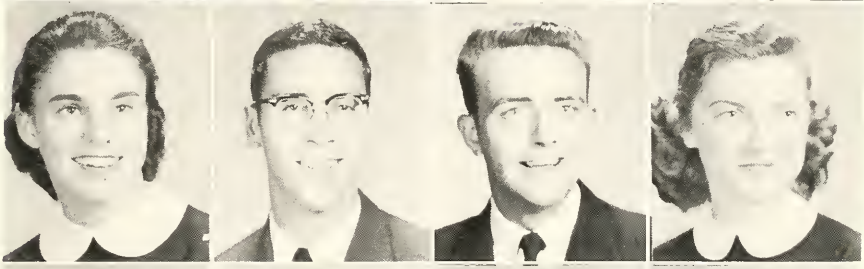

Joyce Rahn
Springfield, Georgia

Graydon Dennis Reddick
Sylvania, Georgia

Wilton LaVaughn Reddick
Sylvania, Georgia

Judith Ann Rittenhouse
Statesboro, Georgia

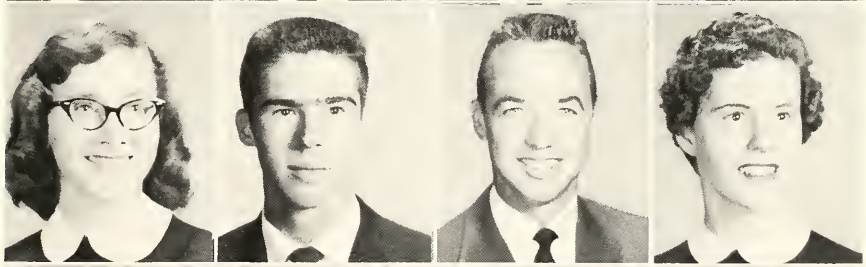

Winston Ronald Rose
Alva, Kentucky

Mary Annette Ross
Macon, Georgia

Sally Laurell Ruark
Macon, Georgia

George Luther Rucker
Thomson, Georgia

Joyce Marie Ryan
Savannah, Georgia

Rita Jane Sanders
Brooklet, Georgia

Betty Jan Saunders
Portal, Georgia

John Donald Scott
Newington, Georgia

FRESHMAN CLASS

Linda Sikes
Cobbtown, Georgia

Adrian Dallas Simmons
Folkston, Georgia

William Stanley Simpson
Gainesville, Georgia

Robert Terry Smiley
Hinesville, Georgia

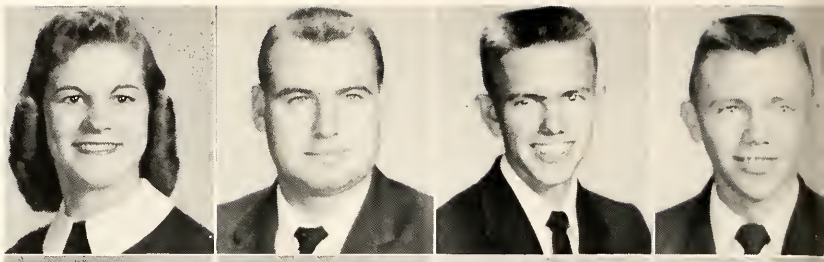

Ann Jane Smith
Statesboro, Georgia

Elmira Marie Smith
Davidsboro, Georgia

Glenda Arleen Smith
Macon, Georgia

Mary Ethel Smith
Sondersville, Georgia

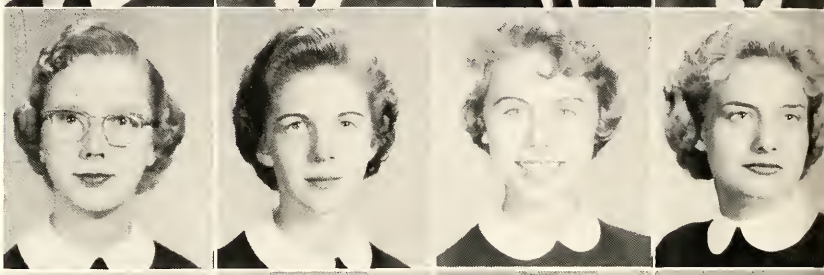

Steward Wayne Smith
Lyons, Georgia

William Richard Smith
Fitzgerald, Georgia

Gordon Clarence Stallings
Cordele, Georgia

Doris Ann Staton
Albany, Georgia

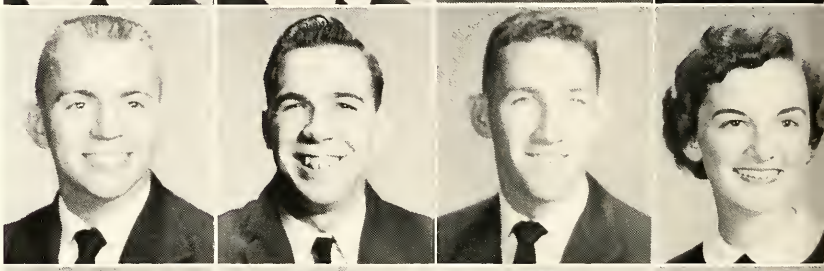

Annelle Stone
Louisville, Georgia

Audrey Ann Strickland
Blackshear, Georgia

William Swan
Thomson, Georgia

Robert Surrencey
Glennville, Georgia

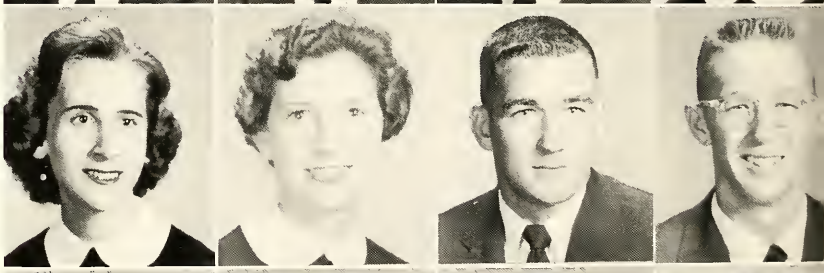

Helen Clyde Tanner
Twin City, Georgia

Mable Annette Tanner
Sandersville, Georgia

Joe Duncan Taylor
Eastman, Georgia

William Ronald Taylor
Toccoa, Georgia

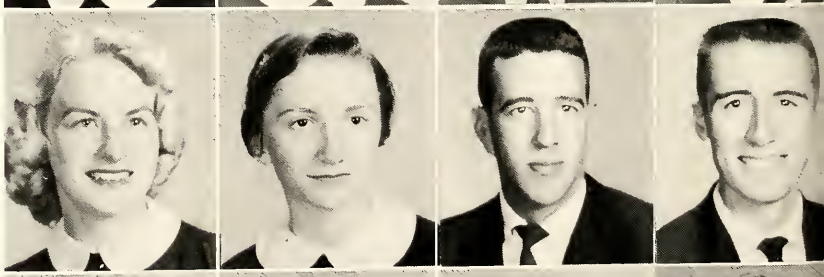

Ted Arnold Tucker
Statesboro, Georgia

Ralph Turner
Conton, Georgia

Nova Deen Tyre
Surrency, Georgia

Louise Vaughan
Savannah, Georgia

Andy Walden
Swainsboro, Georgia

James Walden
Wrens, Georgia

Ramona Wall
Cordele, Georgia

Carroll Walker
Waycross, Georgia

Natalie Rae Warburton
Fort Stewart, Georgia

Bertha Sharon Ward
Dexter, Georgia

Anne Waters
Sylvania, Georgia

Joe Perman Waters
Statesboro, Georgia

Lemuel Roy Waters
St. Marys, Georgia

Thomas Avery Waters
Pembrake, Georgia

Hugh Harris West
Paulan, Georgia

Joe Lawrence Wilkinson
Claxton, Georgia

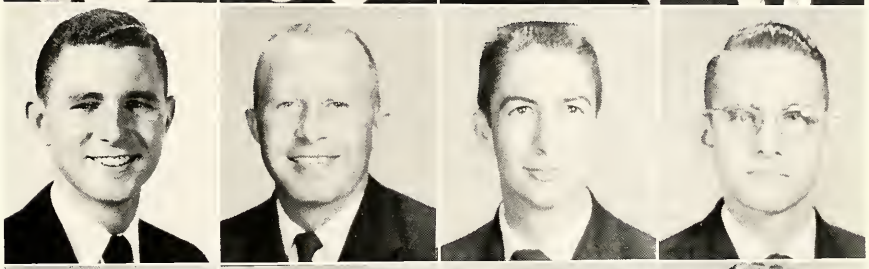

Barbara Clare Williams
Decatur, Georgia

Christine Williams
Lenox, Georgia

Daniel Williams
Homestead, Florida

Mickie Williams
Savannah, Georgia

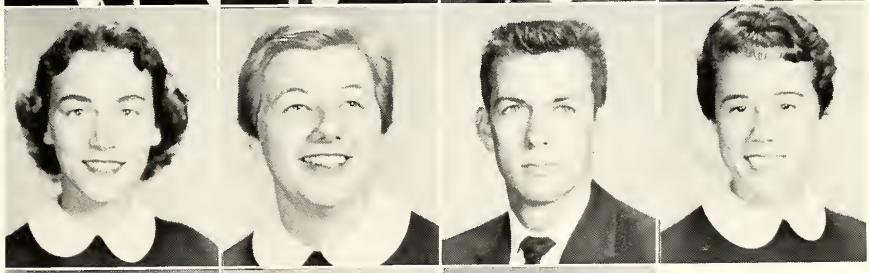

Patricia Faye Williams
Statesboro, Georgia

Rachel Wilson
Springfield, Georgia

Emily Ruth Wise
Emory Univ., Georgia

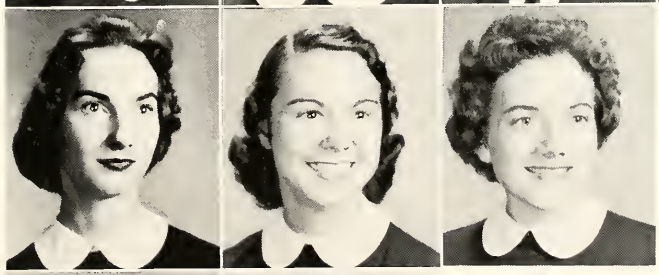

Joseph Lee Young
Ludowici, Georgia

Judy Garland Zetterower
Statesboro, Georgia

organizations

Clubs
Music Groups
Publications

Art Club helps us develop hobbies.

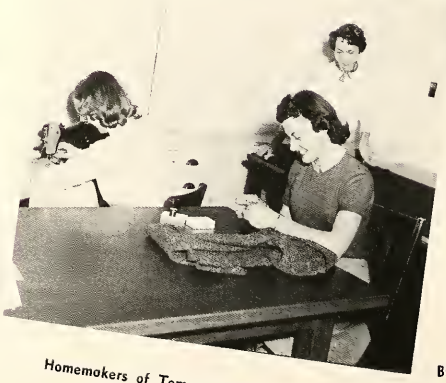

Homemakers of Tomorrow through Home Economics.

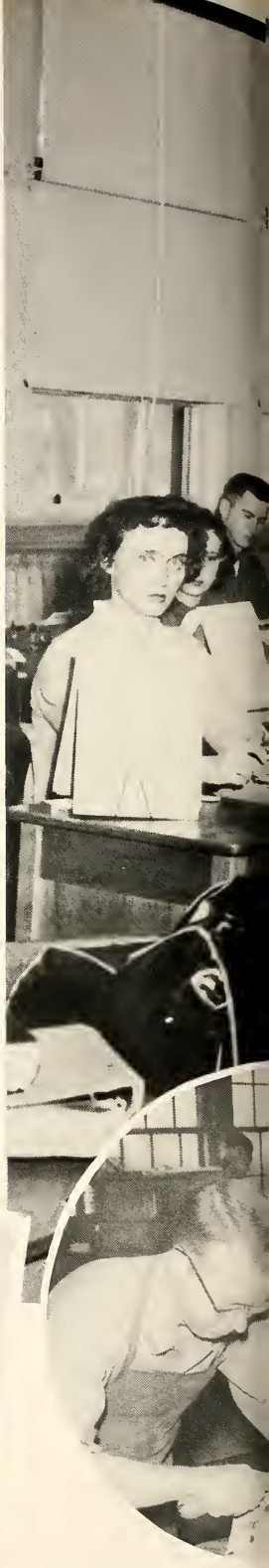

Builders of Tomorrow through Industrial Arts.

Band students perform at halftime.

Preparing for the future through science.

A helping hand through the I.R.C.

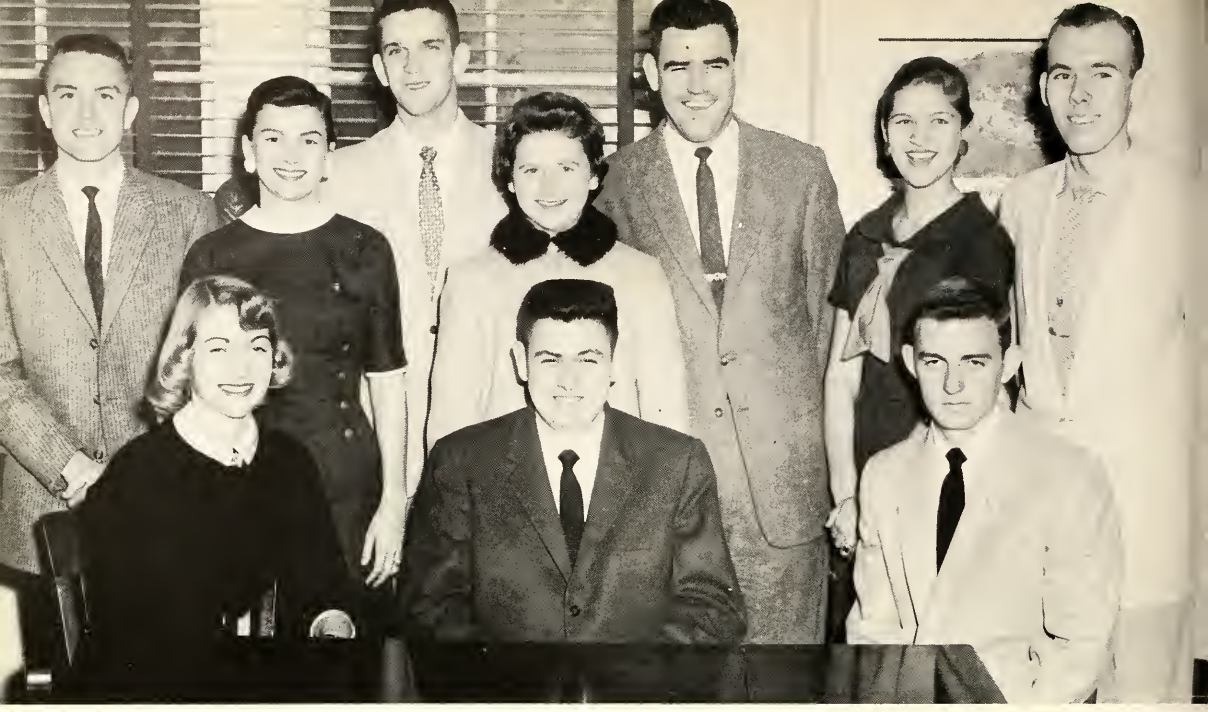

Sitting: Rose Watkins, DeWayne Dutton, Bob Byrd. *Standing:* "Skeeter" Griffin, Liz Morgan, Ed Brown, Jane Jackson, Jerry Brown, Romona Wall, Ralph Walton.

STUDENT COUNCIL

Leading and Promoting By Planning and Working.

At the head of the student activities is the Student Council, a group of officers chosen by the entire college group, to promote the general welfare of the college through active participation of the students in campus life. Each class has a number of representatives; and, by each class working together, the student body is able to engage in and initiate worthwhile activities on the campus. All activities are planned for the advancement of college life. The Student Council is not a student government, but a coordinating body for all the student activities.

OFFICERS

DEWAYNE DUTTON . . . . . *President*
BOB BYRD . . . . . *Vice-President*
ROSE WATKINS . . . . . *Secretary-Treasurer*

First Row, seated: Joyce Kirkland, Bob Byrd, Joan Lindsey. *Second Row, standing:* Fred Fagnant, Beverly Perkins, Dewayne Duttan, Joan Hurst, Britt Fayssaux.

Social Committee

The social committee is a group designated to co-ordinate social affairs on the campus. It also tries to iron out difficulties and solve problems concerning various social functions and the social program as a whole.

One of the many dances sponsored by the social committee.

Another project — the homecoming bar-b-cue.

Cliff O'Neal, Albert Cornelison, Robert Gore, Mrs. Hartley, Richard Cates, Billy Jackson, Albert Norman (Seated) Marion Porter, Don Stoner, Don Wallen (Standing).

Cone Hall House Council

The House Council is Made Up of Leaders Who Regulate Life in the Dormitories.

Lewis Hall House Council

Shirley Maxwell, Mrs. McCarkle, Janelle Cobb, Shirley Ledbetter (Seated). Frances Belle McGirt, Nan Lee, Joan Hurst, Patsy Page, Joyce Walton, Pokey Marriott (Standing).

Liz South, Mimi Saba, Mrs. Jackson, housemother, Sandra Hanson, Jane Jackson, Ruth Sutton Odom, Mary Alice Taff, Carol Goff, Betty Lynn Cadle, Rosalyn Applegate, Maxie Jo Mimbs, Barbard McBrayen, Nancy Smith, Ellan Brandon, Carolyn Davis, Frankie Bland, Peggy Whitfield.

West Hall House Council

Sanford Hall House Council

Doug Cory, Mrs. Clee Franklin, John Sawyer, Ed McLeskey, Sam Rogers, Bobby Teasley, Joe Waters, Jerry Brown, James Reddish, Joe Edwards.

East Hall House Council

Sitting: Ava Owens, Helen Tanner, Mrs. J. B. Johnson, Mary Carol Bowers, Mickie Williams. *Standing:* Mary Jo Fulghum, Thelma Metzer, Barbara Williams, Doris Staten, Ramona Wall, Jean LeHardy, Dorothy Hickman, Madge Lanier, Laural Lanier, Charlotte Owens.

First Row: Joan Parkerson, Pat Fletcher, Merinda Barbee, Diana Bair, Mary Jo Hodges, Carolyn Hart, Sandra Tindal. *Second Row:* Wanda Broome, Dahlia Evans, Frankie Booth, Cecile Woodard, Liz South, Peggy Whitfield, Sandra Wiggins, Sara Miller, Joyce Kirkland, Betty Lynn Cadle. *Third Row:* Wylene Fowler, Mary Alice Taft, Linda Hardee, Mildred Tyler, Jerry Shealey, Vermel Pierce, Virginia Barrett, Barbara Kotel, Janice Booth, Jane Jackson, Betty Jane Rushing. *Fourth Row:* Lucile Parker, Sandy Hanson, Shirley Maxwell, Ina Jones, Linda Rowell, Elinor Nevil, Mary Ellen Sumner, Jackie Kennedy, Omilia Reeves.

BIG SISTERS—The Big Sister Club was organized to help freshman girls and girls who transfer to G.T.C. from other colleges.

Big Sisters Club

Primitive Baptist Youth Fellowship

Irene Groover, Rita Jane Sanders, Beverly Perkins, Ann Cason, Charlotte Blitch, Jane Richardson, Calvin Driggers, Jennie Faye Morgan, Milton Norris, Rufus Futch, Lynn Murphy, Mrs. Hartley.

PBYF—All students who are members of a Primitive Baptist church, or students who interested, may become members of this organization.

Canterbury Club

Billie McWilliams, Claudia Tinker, Tom Bryson, Martha Tinker, Ralph Bailey, Jean Fitzgerald, Father Bob Pepples.

THE CANTERBURY CLUB — An Episcopal organization for college students, is a relatively new one on the G.T.C. campus. Its primary objective is to promote a deeper understanding of the religious life on this campus with an emphasis on fun and fellowship.

First Row, left to right: Sally Ruark, Doodle Jackson, Dexter Hughes, Bobby Forester, Joyce Ryan, Willene Fisher, Charlotte Owens, Lynette Tanner, Sue Seltzer, Wilma Lee, Audrey Strickland, Sylvia Parrish, Linda Rowell, Joyce Walton, Linda Hardy. *Second Row:* Diana Bair, Duward Welchel, Jane Jackson, Aubrey Highsmith, Joyce Kirkland, Stanley Brobston, Carole Johnson, Bill Brookerd, Sue Kirby, Barbara Kotal, Betty Lynn Cadle, Virginia Sikes Jo Ann Parker, Sue Whaley, Ford Bailey, Ann Daniels. *Third Row:* Gloria Kilgore, Dahlia Evans, Joyce Clark, Joyce Crosby, Mona Drake, Mary Carole Bowers, Betty George, Glenda Durrence, Jan Powell, Glenda Grayson, Dot Yearwood, Jerri Todd, Kitty Kelly, Jane Smith, Faggy Hooks, Barbara Williams. *Fourth Row:* Ben Norton, Sonny Bridges, Richard Cates, Donald Wells, Rubin Neely, Edward Robbins, Herbert Houston, James Johnston, James Beall, Dennis DeLoach, Wallace Tanner, Bob Mitchell, Ralph Ward, Cliff O'Neal.

The BSU is a link between the Baptist church and the campus. All students who are members of a Baptist church are potential members of the Baptist Student Union and are invited to join the B.S.U. It is a chance for you to put into practice the thing learned at home regarding your church activities.

Baptist Student Union

OFFICERS

BILL BROOKERD . . . . . *President*
BARBARA KOTEL . . . . . *1st Vice-President*
DIANA BAIR . . . . . *2nd Vice-President*
JOYCE JACKSON . . . . . *Secretary*
AUBREY HIGHSMITH . . . . . *Treasurer*

Wesley Foundation

OFFICERS

BILLY JACKSON . . . . . *President*
JOYCE MARTIN . . . . . *Vice-President*
ENID JACKSON . . . . . *Secretary*
IVA MAE DINKINS . . . . . *Treasurer*

The Wesley Foundation, the Methodist student organization on the campus, invites all students to become active members. It is through your support of this organization the Methodist Church is seeking to further higher education. We feel you will find the Wesley Foundation a place where you can fulfill those obligations you feel toward God. Make the Wesley Foundation your home away from home.

First Row: Beverly Hall, Miriam McClain, Millie Jo Bond, Verla Garrett, Beverly King. *Second Row:* Frankie Booth, Jan Epps, Joy Rahn, Joyce Martin, Enid Jackson, Wanda Broome, Ellen Sumner, Judy Jones. *Third Row:* Joan Parkerson, Emory Cartrett, Amalie Reeves, Skeeter Griffin, Sandy Hanson, June Watts, Louise Westbrook, Billy Jackson, Maxie Jo Mimbs, Eloise Minton, Sara Miller, Buddy Rainey, Thelma Metzger, Ernie Borders, Carolyn Davis.

"T" Club

Dave Esmand, Norman "Skeeter" Griffin, Charlie Iddins, Don Wallen, Howard "Bo" Warren, Bobby Teasley, George Morrell, Kenneth Gale, John Sawyer, Vandoll Hall, Ralph Berryhill, Dan Avery, Ronnie Rush, Dough Corry.

The "T" Club is composed of men who have been awarded a letter for participation in a varsity sport. The club operates a concession stand at all athletic contests, the profits from which are used for additions to the athletic facilities.

Albert Norman, Tom Bryson, Earl Sevicard, Gene Collins, Gene Harland, Paul Bailey, Robert Gore, Charlie Musselwhite, Jerry Bryson, John Vaughn, Edison Padgett, Harry Russell, Ray Belve, Ed Bailey, Fred Chance, James Beall, Millard McNeal, Herbert Galbreath, John Sorrell, Donald Wells.

The "V" Club of GTC is an organization of the veterans for the promotion of good fellowship and relationship among the veterans, students, and members of the faculty. The purpose of this club is to promote the rapid social and educational readjustment of all veterans attending GTC.

"V" Club

Phi Beta Lambda

Jan Epps, Juneth Hanson, Joyce Kirkland, Dexter Hughes, Bobby Forest, Earline Payne, Faye Harden, Beverly Peavy, Wallace DeWitt, Charlie Harper, Sandra Tendle, Kirbelene Stevens, Jim Phelps, Virginia Sikes, "Pokey" Marriett, Sue Whaley, Wayne Edwards, Dorothy Hickman, "Mickie" Williams, Peggy Cowart, Wayne Adams, Joyce Jackson, Richard Cates, Reuben Neily, Margaret Brown, Joy Rogers, Sara Miller, Ellen Sumner, Betty Claxton, Pat Neameth, Judy Atkins, Mary Jo Hodges, Martha Tinker, Jane Jackson, Don McDougald, Kenny Giddens, Edward Ribbins, Billy Jackson, Enid Jackson, Ina Jones, "Kitty" Wingate, Romona Wall, June Watts, Pat Fletcher, Larry Hyde, Ralph Wall.

The Phi Beta Lambda is composed of student workers. It attempts to publicize the value of student workers on campus and organize them for social activities and discussion of common problems.

Martha Tinker, Mimi Saba, Miss Roxie Remely, Miss Freida Garnat, Bob Byrd, Fred Fagnant, Bob Spell, Joan Parkerson, Dexter Hughes, Peggy Cowart, Rannie Clark, Kathy Simmons, Marilyn Durrance, Dinece Hinson, Verla Garret, Armale Reeves, Shirley Gnann, Mary McNorril, Charlatte Blitch, Mary Hendricks, Linda NeSmith, Barbara Williams, Charlie Harper, Linda Rowell, Earldin Schuman, James Johnston.

The Alpha Rho Tau is a club organized for the benefit of students who are interested in art. The general purpose of the club is to further the appreciation of art on G.T.C. campus. Alpha Rho Tau is the sponsor of the Annual Beauty Review.

Alpha Rho Tau

Grandville Rainey, Duward Whechel, Willis Moore, Bill Hinson, John Carroll, Richard Cates, Emory Cartrett, Franklin Pierce.

The Ministerial Association was organized this year on campus. It is composed of those students who are working toward full time Religious work.

Ministerial Association

International Relations Club

Dewayne Dutton, Vice-Pres.; Glen Coston, Pres.; Janelle Cobb, 2nd Vice-Pres.; Herbert Galbrarth, Richard Cates, Emory Cartrett, Bob Mitchell, Dr. George Rogers, Sponsor; Tom Bryson, Dr. Clark Knowlton, Sponsor; Louis "Doc" Green, Bob Allen.

The IRC has for its objectives the understanding and comprehension of international affairs through studying and the presentation of programs and materials at its meetings. Membership is open to everyone with a desire to better international relations.

Kappa Delta Pi

Carmen R. Powell, Ellen Blizzard, President; Freida Gernant, Sponsor; Jackie Mikell, Secretary; Sue Whaley, Marjorie Crouch, Marshall Hamilton, Constance Cone, J. D. Park, Grace Cooper, Fielding Russell, Roxie Remley, Marjorie Guardia.

Kappa Delta Pi, the National Educational Honorary Society. Students are elected to this organization in their junior and senior years of college. Eligibility is on the basis of high scholastic average and leadership qualities.

Ellen Blizzard, Secretary; Diana Bair, Director; Gladys Brown, Dorothy Few, Betty Watson, Wilma Ricketson, Mary Henderson, Virginia Smith, Lucille Parker, Ellen Summer, Freida Gernant, William R. Sanders, Bob Allen, Ric Mandes, Cliff O'Neal, Fielding Russell.

Alpha Psi Omega, a national dramatic honorary fraternity. After a member has participated in the local organizatian, the Masquers, for a sufficient length of time and has completed a certain amount of work, he is eligible for membership. Each year Alpha Psi Omega presents an award to the student who has contributed most to the advancement of the theatre on the GTC campus.

Alpha Psi Omega

Mary Henderson, Molly Williams, Ann Waters, Judy Rittenhouse, Ellen Blizzard, Bill Sanders, Diana Bair, Ruth Odom, Dewayne Dutton, Virginia Smith, Ellen Sumner, Kitty Kelly, Wilma Fowler, Barbara Williams, Jan Epps, Martha Rawls Parrish, Jean Holmes, Sylvia Gurganus, Joyce Kirkland, Gladys Brown, Joy Rhan, Gerry Todd, Sandra Tindol, Wilma Ricketson, Jenny Fay Morgan, Miss Dorothy Few, Bobbie Butler, Glenda Smith, Bob Spell, Jimmy Ray Johnson, Ric Mandes, Bill Hinson, Emory Cartrett, Cliff O'Neal, Betty Watson, June Durham, Mimi Saba.

Masquers

Masquers is the dramatics club on campus. Anyone with a sincere interest in dramatics may become a member of Masquers. The members of Masquers learn production and stage work, while presenting several productions during the year. After completing a required amount of work, members may apply for membership in Alpha Psi Omega, the national honorary dramatic fraternity.

OFFICERS

DIANA BAIR . . . . . *President*
BILL SANDERS . . . . . *Vice-President*
ELLEN BLIZZARD . . . . . *Secretary*
RUTH SUTTON ODOM . . . . . *Treasurer*

Future Teachers of America

OFFICERS

ALBERT CORNELISON . . . . . *President*
MARY FANE HARPER . . . . . *Vice-President*
WANDA BROOM . . . . . *Secretary*
ALBERT NORMAN . . . . . *Treasurer*

Members originate and produce a program designed to encourage high school students to become teachers.

Janice Powell, Emma Jean Brannen, Sue Seltzer, Wilma Lee, Joyce Jackson, Charlotte Owens, Sandra Tendle, Lynette Tanner, Joyce Walton, Gerry Todd, Dahlia Evans, Ann Murry, Sandra Wiggens, Joyce Clark, Joyce Martin, Mary Jo Hodges, Nona Gene Martin, Milly Jo Bond, Glenda Durrance, "Dot" Yearwook, Charlie Bennett, Judy Jones, Mary Welden Hendricks, John Anderson, Wallace Tanner, Jacob Carlton, Bob Mitchell, Dr. Pards, Albert Cornelison, Albert Norman, Herbert Galbreath, James Beall, Herbert Houston, Billy Jackson, Ralph Ward.

Organ Guild

Marian Porter, Sarah Francis Driggers, Mr. Broucek, Sponsor; Charlotte Mullis, Irene Groover, Mary Weldon Hendricks, Gayle Hamilton.

The Organ Guild is made up of those students studying the organ. The Guild sponsors concerts and has many interesting programs at their monthly meetings.

En Melodie

Sistie Poe, Treasurer; Cecile Woodward, President; Virginia Sikes, Secretary; Jean Fitzgerald, Oueda Newby, Sarah Frances Driggers, Choyce Jackson, Virginia Barrett, Vermelle Pierce, Maralon Westbrook, Charlotte Mullis, Ruth S. Odum, Joyce Ryan, Mary Ann Harrell, Kitty Kelly, Nan Stephens, Irene Groover, JoAnn Hamilton, Mary W. Hendricks.

En Melodie is a girls' music club open to all women majors and minors and all other women interested in music.

Foreign Language Club

Diana Bair, Ann Waters, Jane Jackson, Dewayne Dutton, Joan Hurst, Joyce Kirkland, Verla Garrett, Sandra Tindal, Glenda Smith, Tom Bryson, Willene Fisher, Loretta Edge, Dr. Farkas, Barbara Kotal, Richard Cates, Joyce Jacksan, Curt Walker, Harris West, Joanne Parker, Marion Porter, Chip Culpepper, James Johnston, Wayne Edwards, Clearance Miller, Rabert Gore, Richard Lipscomb, Emory Cartrett.

This club is organized from the members of the French and German classes ond other students who are interested in foreign languages.

Gerry Todd, Jan Epps, Mary Alice Taff, Sandra Tindal, Beth Bannister, Sylvia Gurganus, Jackie Kennedy, Jennie Faye Morgan, Joyce Kirkland, Diana Bair, Dorathy Doak, Mimi Saba, Laretta Edge, JaAnn Parker, Dr. Russell, Richard Cates, Bobby Farester, James Jahnston, Bab Spell, Miss Guardia, Joyce Jackson, Patsy Schuman.

The English Club is organized on the GTC campus for the purpose of promoting an interest in the correct use of the English language and a love for English literature.

The English Club

Association of Childhood Education

OFFICERS

FRANCES BELLE McGIRT . . . . . *President*
CHARLIE IDDENS . . . . . *1st Vice-President*
VIAL BROWN . . . . . *2nd Vice-President*
MARY JANE HARPER . . . . . *3rd Vice-President*
ELLEN SUMNER . . . . . *Secretary*
WANDA BROOME . . . . . *Treasurer*

The Association for Childhood Education is an organization of students who are majoring in the field of elementary education. Its purpose is to give students an insight into elementary school work, including opportunities to serve and to see problems which will confront them as teachers.

Annelle Pittman, Joan Parkerson, Lynette Tanner, Wilma Lee, Sue Seltzer, Marian Weaver, Palma Evans, Peggy Whitfield, Wanda Broome, Frances Belle McGirt, Vila Brown, Ludell Langham, Punky Allen, Carlene Ushry, Mary Strickland, Harriet McGowan, Carolyn Branch, Thelma Metzer, Judy Theus, Shirley Hodges, Shirley Garnett, Vera Smith, June Murry, Shirley Royburn, Myra Flanders, Janis Booth, Gloria Bedenbaugh, Linda Rowell, Judy Jones, Ann Manny, Willie Marchman, Jane Durham, Janis Powell, Julia Pryor, Dahlia Evans, Emma Jean Brannon, Pat Robinson, Sybil Coley, Wayne Adams, Barbara Prysock, Francis Doss, Joan Wilcher, Charlie Iddins, Edward Robbins, Myrtice McDaniels, Lucille Parker, Billy Jackson, Beverly O'Conner, Carmen Powell, Joan Lindsey, Shirley Maxwell.

First Row: Kay Whittle, Martha Brantley, Kay McCormick, Mary Carol Bowers, Yvonne Lanier, Madge Lanier. *Second Row:* Enid Jackson, Ann Cason, Vendora Lanier, Joyce Clark, Pat Brannen, Ann Harrison, Barbara Langley, Billie McWilliams. *Third Row:* Sally Ruark, Miss Wingo, Gerry Shealey, Beverly Peavy, Carolyn Ellington, Alice Williams, Bev. Perkins, Sis Heys, Pat NeSmith, Mrs. Moore. *Fourth Row:* Barbara Phillips, Dean Tyre, Claudia Tinker, Jane Morris, Alice Brock, Nan Flanders, Joanne Sharpe, Betty Rahn, Mildred Tyler, Sarah Ann Jordan. *Fifth Row:* Miss Bolton, Foyce Hendrix, Jane Smith, Judy Adkins, Ann Frier, Sue Ansley, Frances Crews, Patsy Calvin, Carolyn Freeman, Audrey Strickland.

Home Economics Club

OFFICERS

SIS HEYS . . . . . *President*
ALICE WILLIAMS . . . . . *Vice-President*
BEVERLEY PERKINS . . . . . *Vice-President*
BEVERLEY PEAVY . . . . . *Secretary*
CAROLYN ELLINGTON . . . . . *Treasurer*

The Home Economics Club membership is made up of students who are majoring or minoring in home economics and students who are particularly interested in the field. Bi-monthly meetings are held to discuss professional interests and opportunities, to promote good fellowship among the members, and to offer opportunities for individual growth and development. The organization is affiliated with the American Home Economics Association, Province III College Club Section, and Georgia Home Economics Association College Club group. State and Province III officers have been selected from our membership.

Each year one girl is chosen as "Miss Home Economics." This is the highest honor that the club can give one of its members. She is chosen on the basis of work and leadership in the club. Last year the award was given to Miss Janice Miller, junior, Brooklet.

Jane Morris, Martha Cason, Helen Tanner, John Ell Hendley, Ina Jones, Liz Morgan, Lucy Melton, Mrs. W. S. Hanner, Ralph Walton, Richard Cates, Mr. Tully Pennington, Wayne Edwards, Albert Norman, Charles Baggley, Wallace Tanner, Jeanne Hithtower, Wilson Howard, Janell Cobb, Glenda Grayson, Sanny Bridges, Dr. John A. Boole, Albert Cornelison, Mr. Davis.

Science Club

The Science Club is composed of exact science majors and minors, and a few other students who are interested in the science fields.

OFFICERS

JOHN ELL HENDLEY . . . . . *President*
INA JONES . . . . . *Vice-President*
MARY TIPPINS . . . . . *Secretary*
IVA MAE DINKINS . . . . . *Treasurer*

Industrial Arts Club

The Industrial Arts Club is made up of students who are majoring or minoring in industrial arts. The members seek to emphasize the need of industrial arts throughout the state as well as on GTC campus. With their motto, "Fellowship, Scholarship, and Service," in mind, they strive to promote professional interest, fellowship, and growth among the students of industrial arts on the campus.

Edward McClesky, Aubury Highsmith, Rufus Futch, William Webb, Donald Wells, Mr. Godfrew, Calvin Driggers, George "Buddy" Martin, Hugh Hagan, Sammy Powell, Barney Owens, Sam Rogers, Wiley Dill, Ed Townsend, Allen Webb, Joan Sarrell.

Music Education Club

OFFICERS

EARL "Juicy" SMITH . . . . . *President*
RUTH SUTTON ODUM . . . . . *Vice-President*
KITTY KELLY . . . . . *Secretary*
VIRGINIA BARRETT . . . . . *Treasurer*

The Music Education Club is an organized club which is a local branch of the Music Educators National Conference. All music majors automatically become members of this organization.

Sara Groover, Choyce Jackson, Joyce Tyan, Mary Weldon Hendrix, Irene Groover, Jan Futch, Carol Johnson, Jean Fitzgerald, Virginia Barrett, Ruth Odom, Earl Smith, Vermel Pierce, John Chambliss, Ceil Woodward, Sara Frances Driggers, Bobby Godwin, Marolon Westbrook, Jo Ann Hamilton, Nan Stephens, Mell Kelly, Milton Norras, Jimmy Tidwell, Ralph Bailey, Mary Ann Harrall, Linda NeSmith, Ouida Newby, Guy Thompson, Stanly Brebston, DeWayne Button, Charlie Griffin, Denzil Sellors, Ninivois Croft, Billy Sanders, Joe Brewer, David Powers, Duward Whelchel, Jimmie Rae Johnson, Jim Park, Bernie Palmer, Jack Willis, Cranford Sutton.

Future Business Leaders of America

OFFICERS

SHIRLEY ANN JONES . . . . . *President*
AVONEL MORRIS . . . . . *Vice-President*
BERRY MORE . . . . . *Recording Secretory*
MARY JO HARPER . . . . . *Treasurer*

The FBLA is a club organized for business majors and minors. Goals for the club are developing an alumni association for graduate business students and bettering business conditions in Georgia. The book exchange on GTC campus is operated by the FBLA.

June Kight, Rita Jane Sanders, Rose Watkins, Pat Fletcher, Charlotte Mullis, Willene Fisher, Jane Kight, Shirley Jenkins, Frankie Booth, Joyce Walton, "Pokey" Marriot, Mary Jo Hodges, Bobby Teasley, Berry Moore, Bobby Shell, Betty Jane Rushing, Merinda Barbee, Carolyn Hart, Patsy Page, Marlyn Durrance, June Brown, Joyce Powell, Beverly King, Betty Claxton, Ellen Blizzard, Pawell Collins, Muriam McClain, Barbara McAffee, Glenda Durrance, Mary Welden Hendricks, Elmarie Smith, Uldine Shuman, Jacob Carlton, Gloria Kilgare, Charles Tyre, Sebring Taler, Elliot Hodges Tal Orr, Ernie Boders, Leonard McCook, Parrish Blitch, Jane Martin.

Philharmonic Choir

DR. RONALD J. NEIL
Conductor

MEMBERS

Judy Adkins
Marcia Allen
Virginia Barrett
Ellan Brandon
Vila Browne
Sara Driggers
June Durham
Barbara Faulk
Willene Fisher
Mary A. Harrell
Carolyn Miller
Jennie F. Morgan
Ouida Newby
Vermelle Pierce
Sally Ruark
Joyce Ryan
Nan Stephens
Betty Watson
Carol Blanton
Frankie Booth
Martha Cason
Mona Drake
Jean Fitzgerald
Joann Hamilton
Carol Henon
Jean Hightower
Choyce Jackson
Carol Jackson
Joyce Kirkland
Ruth Odom
Linda Rowell
Nancy Smith
June Watts
Marolon Westbrook
Ludelle Langham
Shirley Jones

Linda Plummer
Romona Wall
John Chambliss
Colvin Driggers
Bobby Godwin
James Johnston
Mel Kelly
Clif O'Neal
Marion Porter

Earl Smith
Ralph Bailey
Stan Brobston
Emory Cartrett
James Conaway
Emory Giles
Jimmy Johnson
James Jones
Milton Norras

Billy Sonders
Denzil Sellers
Guy Thompson
Duward Whelchel
Jack Willis
Paul Brisendine
Robert Adams
Dennis Deloach
Tommy Anderson
Jim Park

DANA KING
Director

Peggy Allen, Larry Aultman, Ralph Bailey, Virginia, Barrett, Carol Blanton, Stan Brobston, John Chambliss, Loretta Cooper, Glen Coston, Ninivois Croft, Faye Crouch, Dinnis DeLoach, Sarah Driggers, Annette Durden, Joe Fields, Jean Fitzgerald, Pat Fletcher, Wilmeth Fowler, Francise Fulford, Betty George, Charlie Griffin, Bobby Godwin, Sara Groover, Mary Harrell, Loren Hatfield, Mary Hendricks, Mary Jo Hodges, Iris Hurst, Carole Johnson, James Jones, Shirley Jones, Bob Jarrell, Kitty Kelly, Mel Kelly, Billie Kinchen, David Lamb, Laurol Lanier, Mary McNorrill, Charlotte Mullis, Willis More, Milton Norris, Ruth Odom, Bernie Palmer, Jim Park, Joann Parker, Joan Parkerson, Linda Plummer, Vermelle Pierce, Sistie Poe, David Powers, Bob Priestley, Denzil Sellers, Tommy Singletary, Earl Smith, Mary Smith, Betty Tarpley, Guy Thompson, James Tidwell, Lant Wall, June Watts, Maralon Westbrook, DuWard Whelchel, Jack Willis, Cecile Woodard, Betty Claxton.

The Concert Band takes a large part in campus affairs, presenting concerts, chapel programs, and the like. The Band also makes trips to give concerts in others cities.

Concert Band

Basketball Band

DANA KING
Director

The basketball band is composed of the male members of the concert band. They perform during the basketball games adding much to the life and spirit of the ball games.

Loreen Hatfield, Earl Smith, Ralph Bailey, Milton Norris, Jimmy Tidwell, James Jones, Stanley Brobston, Jack Willis, Kitty Kelly, Nancy Smith, Mel Kelly.

The "Professors," official dance band of the college, has gained popularity throughout the state by providing danceable music for the compus dances and dances on other college and high school campuses.

Dance Band

Phi Mu Alpha

Zeta Omicron Chapter of the National Music Fraternity for Men, Phi Mu Alpha, has been established on the college campus. A student is eligible for membership "who shall show a love for music either by adopting music as a profession or by working to advance the cause of music in America." Membership is by invitation. Dr. Ronald J. Neil is advisor for the organization.

Milton Norris, Marion Porter, Nininovos Croft, Earl Smith, Dr. Ronald J. Neil, Bernie Palmer, Charlie Griffin, Mel Kelly, Duward Whelchel, Jack Willis, Guy Thompson, Bobby Godwin, Joe Brewer, Ralph Bailey, Jim Park, David Powers.

Ruth Sutton Odum, Sarah Groover, Laurel Tate Lanier, Pat Fletcher, DuWard Whelchel, Charlotte Mullis.

DRUM MAJOR and MAJORETTES

SARAH GROOVER

DUWARD WHELCHEL

RUTH SUTTON ODUM

PAT FLETCHER

LAUREL TATE LANIER

CHARLOTTE MULLIS

Ruth Sutton Odum, Laurel Tate Lanier, Charlotte Mullis, Sara Groover, Pat Fletcher.

Seated: Bob Pallak, Betty Watson, Britt Fayssoux, Jennie Fay Morgan, Ellen Blizz ard. *Standing:* Bob Mitchell, Marilyn Durrence, Ben Nontan, Betty Rahn, Charlie Harper, Joyce Jackson, Bob Spell, Joyce Kirkland, Willene Fisher, Billy Jackson, Wylene Fowler, Lonetta Edge, Frank Tunner, Wilma Ricketson, Charolette Owens, Sammy Powell, Jeanne Parker.

THE GEORGE-ANNE

Published By Students of Georgia Teachers College

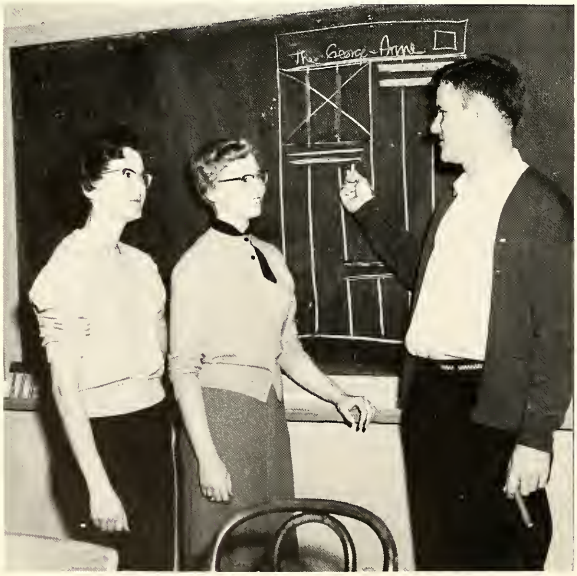

Fall quarter Editor, Ellen Blizzard plans make-up of paper with Britt Fayssouz and Joyce Kirkland.

Jennie Fay Morgan and Betty Watson, Winter quarter editors receive assistance from Bob Mitchell and Wilma Ricketson in preparing copy for the George-Anne.

Published at the Bulloch Herald. Jennie Fay, Betty and Billy Jackson check George-Anne as it comes off the press.

It's always a good feeling on Friday when the paper is finished. Here Joanne Parker, Billy Jackson, Spring quarter editor, and Bob Pollach take pride in finished copy.

Seated: Sammy Powell, Mickie Webb and Emory Cartrett, Co-Editors, Ina Jones. *Standing:* Diana Bair, Bev O'Conner, Wilma Lee, Dahlia Evans, Betty George, Wyllene Fisher, Judy Adkins, Linda Rowell, Frankie Booth, Wanda Broome, Robert Gore, Richard Cates, Billy Jackson, Hugh Belcher, James Johnson, Joanne Parker, DeWayne Dutton.

REFLECTOR STAFF

The pages of this book represent the tireless effort of many men and women who have spent endless hours in bringing together this picture story of life at Georgia Teachers College which, in simple words, is the Reflector of 1957.

EMORY CARTRETT . . . . . *Co-editor-in-chief*
INA JONES . . . . . *Editor*
MICKIE WEBB . . . . . *Co-editor-in-chief*

Typist Judy Adkins and Betty George preparing copy for the yearbook.

Class Editors, Wylene Fisher, Richard Cates, Ina Jones, Diana Blair, Frankie Booth, and Wanda Broome discuss plans for layouts of class sections.

Hugh Belcher and Billy Jackson, Sports Editors work out plans for sports pages.

As a rule, the game of life is worth playing, but the struggle is the prize.
—Dean W. R. Inge

athletics

Basketball

Baseball

Intramurals

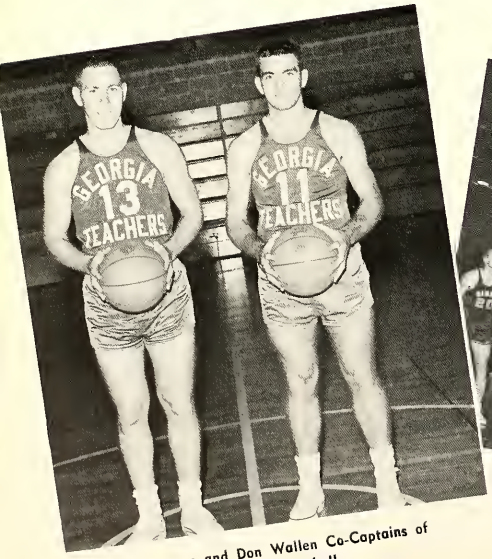

Bo Warren and Don Wallen Co-Captains of Varsity Basketball.

Doug fights for the ball against Gibbs A.A.U.

The Intermurals program provides fun for college students.

WWNS broadcast our baseball games.

A good turn out of students at the ballgame.

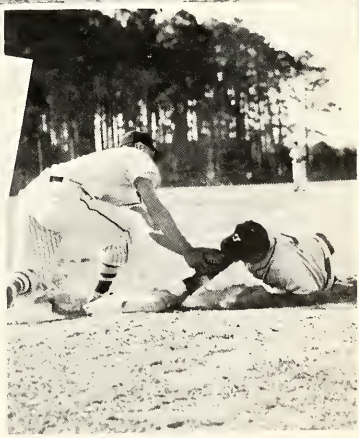

Close call on first.

Martha Tinker, Beverly Perkins, Rosalyn Applegate, Dexter Hughes, Beverly O'Connor, Martha Brantley, Diana Bair.

BEVERLY PERKINS

CHARLOTTE OWENS

BEVERLY O'CONNOR

DEXTER HUGHES

MARTHA TINKER

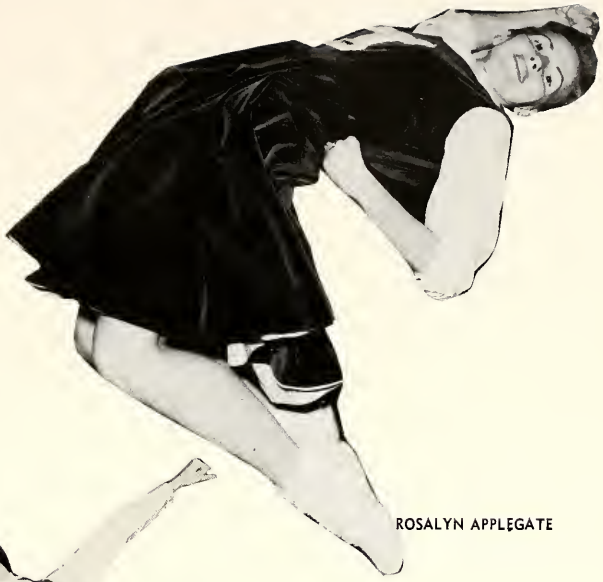

ROSALYN APPLEGATE

MARTHA BRANTLEY

DIANA BAIR

Cheerleaders in action at the game.

J. B. SCEARCE
Coach

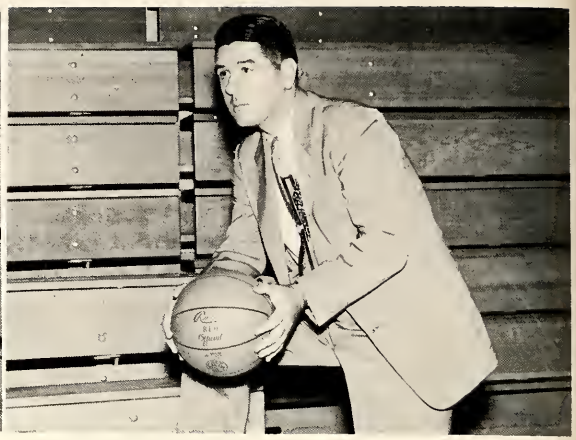

J. I. CLEMENTS
Assistant Coach

BASKETBALL

THE TEAM—*Front Row:* J. I. Clements Assistant Coach, Bo Warren, Co-Captain, Doug Corry, Jim Long, Don Avery, Don Wallen, Co-Captain, J. B. Scearce, Coach. *Second Row:* Jack Miller Trainer, Beldy Messey, Walker Cook, Franklin Rushing, Chester Curry, Bob Teasley, Manager. *Third Row:* Howard Walls, Bob Belton, Ronnie Rush, James Denny.

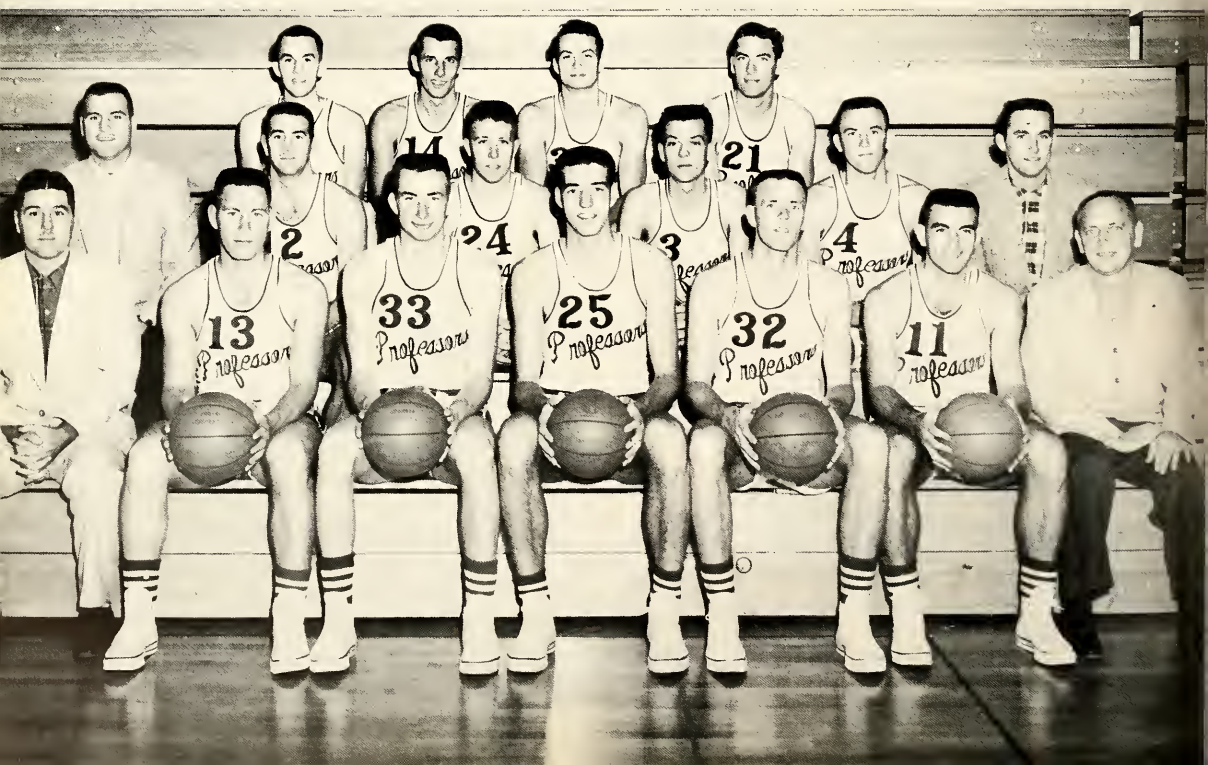

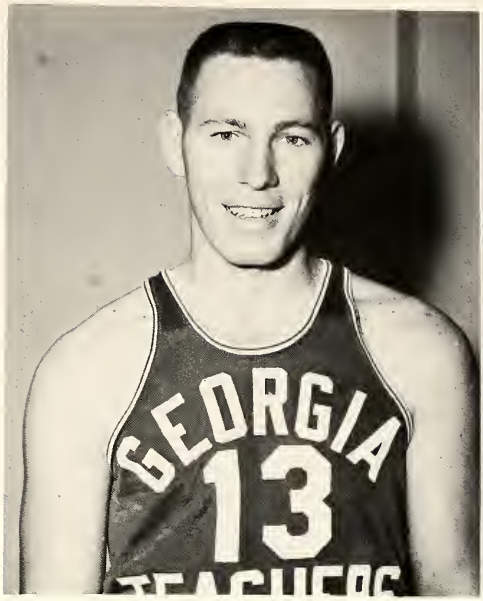

HOWARD "BO" WARREN
Co-Captain

DON WALLEN
Co-Captain

GEORGIA TEACHERS COLLEGE BASKETBALL SCHEDULE 1956-57

We		*They*
84	*December 1—Stetson University, Statesboro	59
63	December 3—East Tenn. State Col., Johnson City, Tenn.	76
68	December 4—Belmont Abbey College, Belmont, N. C.	75
87	*December 8—Mercer University, Statesboro	59
94	December 10—Wofford College, Spartanburg, S. C.	89
85	*December 12—David Lipscomb College, Statesboro	63
73	December 14—University of Tampa, Tampa, Fla.	77
80	*December 19—Ark. State Teachers College, Statesboro	54
65	*January 5—Wofford College, Statesboro	63
84	January 8—Newberry College, Newberry, S. C.	74
86	*January 12—Belmont Abbey College, Statesboro	64
89	January 14—Mercer University, Macon, Ga.	81
61	January 16—Erskine College, Due West, S. C.	79
93	*January 19—Oglethorpe University, Statesboro	60
86	*January 24—Quantico Marines, Statesboro (Exhib.)	80
122	*January 26—Presbyterian College, Statesboro	94
75	January 28—Rollins College, Winter Park, Fla.	77
92	January 31—Presbyterian College, Clinton, S. C.	89
62	*February 2—Gibb's AAU, Statesboro (Exhib.)	86
88	*February 4—Spring Hill College, Statesboro	81
87	*February 6—Erskine College, Statesboro	54
88	*February 9—Rollins College (Homecoming), Statesboro	78
84	February 11—Stetson University, DeLand, Fla.	91
66	February 14—Newberry College, Statesboro	61
80	*February 23—University of Tampa, Statesboro	69

March 1-2—NAIA DISTRICT TOURNAMENT

104	Mercer, Statesboro	68
79	Stetson, Statesboro	100

Home games start at 8 p.m.

BOB TEASLEY
Manager

JACK MILLER
Trainer

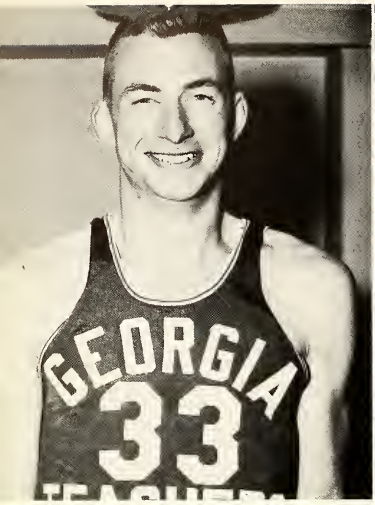

DOUG CORRY

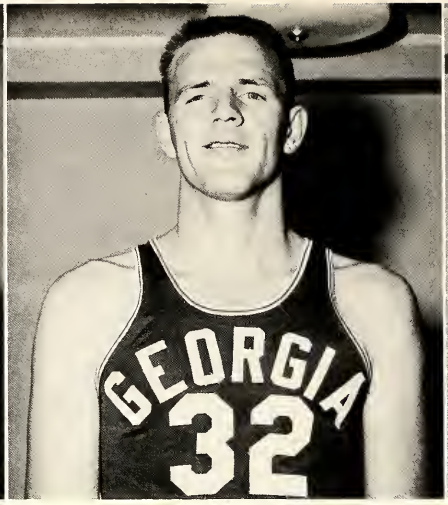

DON AVERY

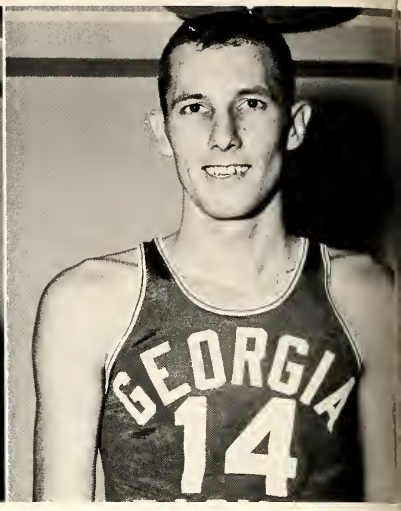

BOB BELTON

A star is born

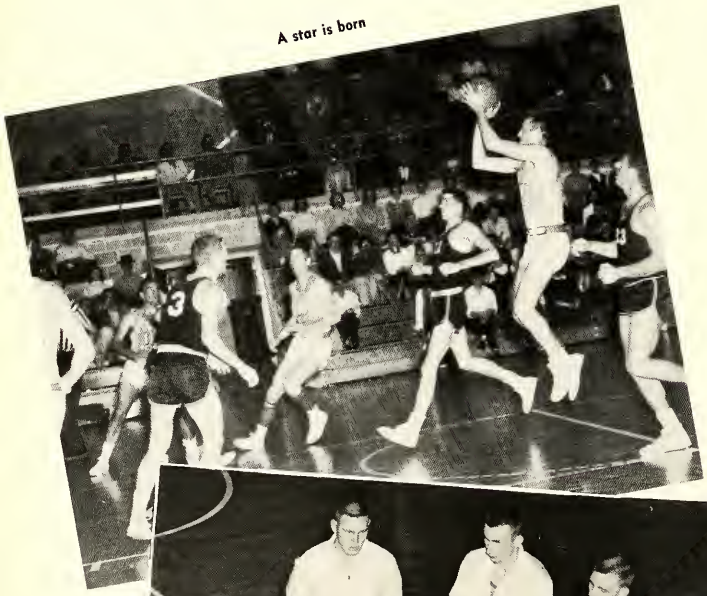

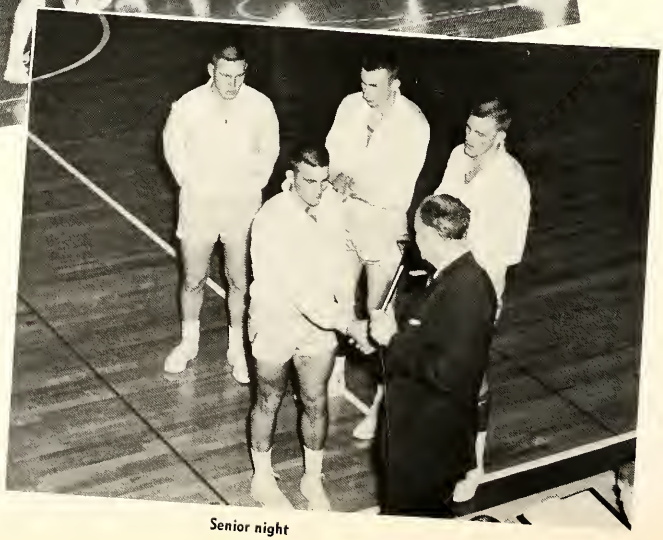

Senior night

WALKER COOK

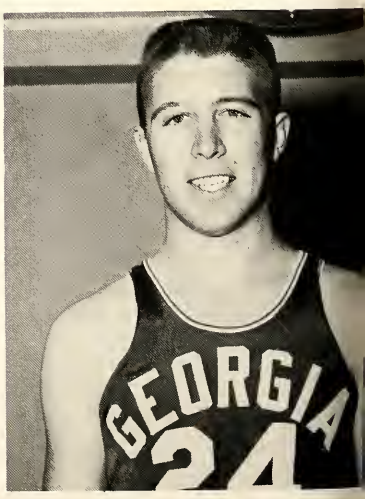

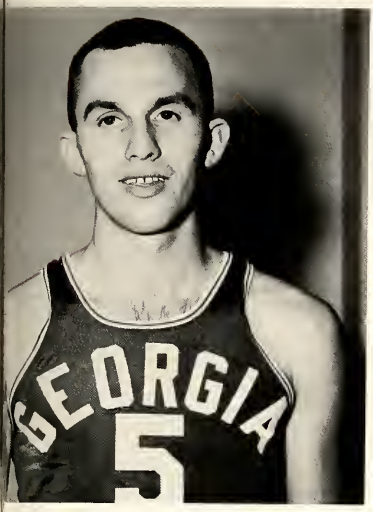

HOWARD WALLS

The Big Five of the 1956-57 Professors.

JIM LONG

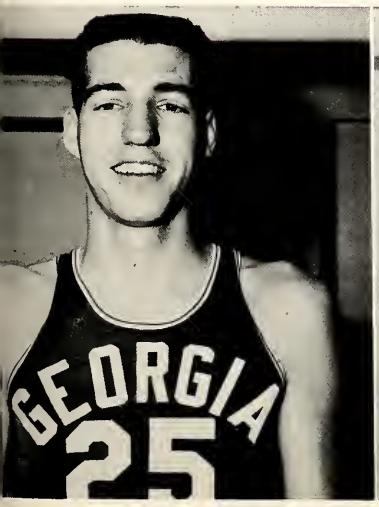

JAMES "Peabody" DENNY

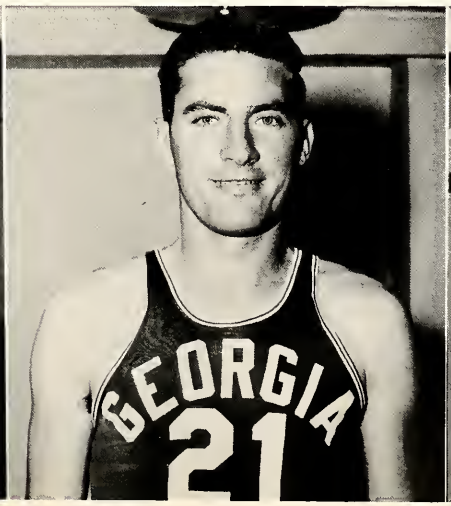

RONNIE RUSH

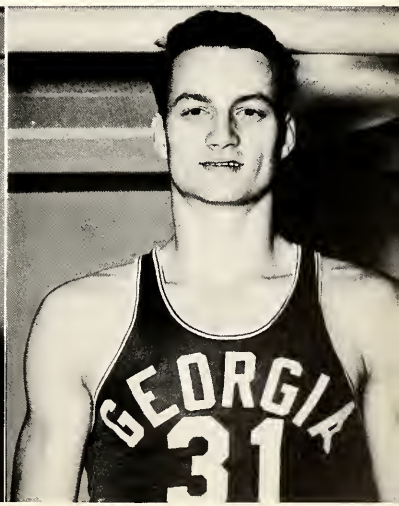

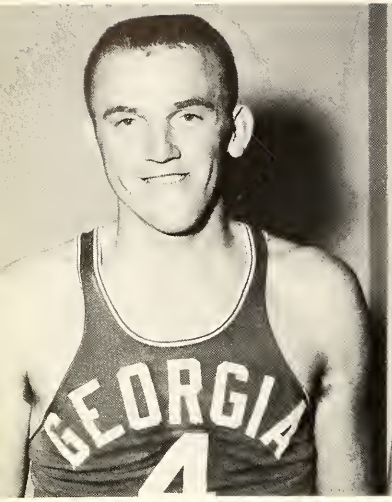

CHESTER CURRY

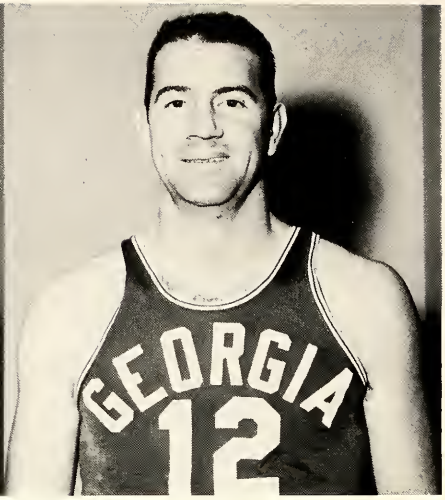

BELDY MASSEY

Two points for Don Avery.

Don, Ronnie and Jim fight to fill shoes of All American center Webb.

Left to right, first row: Dan Williams, Ronnie Rose, Ty Adams, Ferrell Dixon, Joe Waters, Bill Criscillus, Donald Bowen, Franklin, Pierce. *Second row:* Cary Moore, trainer, Ralph Turner, manager, Bill Mallard, Jackie Calloway, Travis Doss, Harry Anderson, Ray Gordon, and Coach Jim Harley.

1956-1957 Freshman Team

Bo drives in for two

Don gives one of his famous assist passes in.

J. I. CLEMENTS
Head Coach

JACK MILLER
Trainer

BOB TEASLEY
Manager

BASEBALL

Preston Sizemore scores.

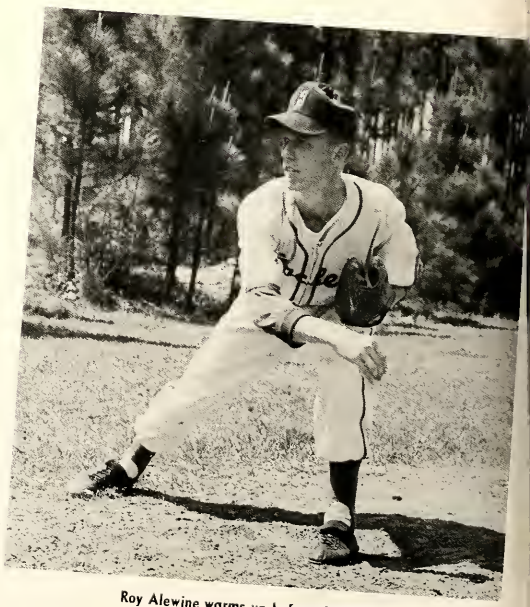

Roy Alewine warms up before the game.

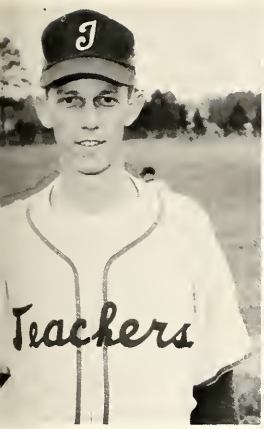

ROY ALEWINE
Pitcher

"BO" WARREN
Center Field

RALPH BERRYHILL
Catcher

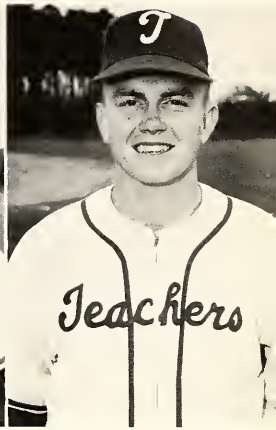

SKEETER GRIFFIN
Second Base

THE TEAM . . . *Front Row:* Jimmy White, George Rahm, Bill Mallard, Tom Wommack, Skeeter Griffin, Roy Alewine, Roy Mims. *Second Row:* Don Crump, Billy Lowe, Vondall Hall, George Morrell, Preston Sizemore, Don Wallen. *Third Row:* Clifton Collins, Bo Warren, Briggs Tyler, Maynor Dykes, Dove Esmonde. *Fourth Row:* Bill Criscillis, Ralph Berryhill, John Sawyer, Mickey Wilson, Ty Adams, Ralph Turner.

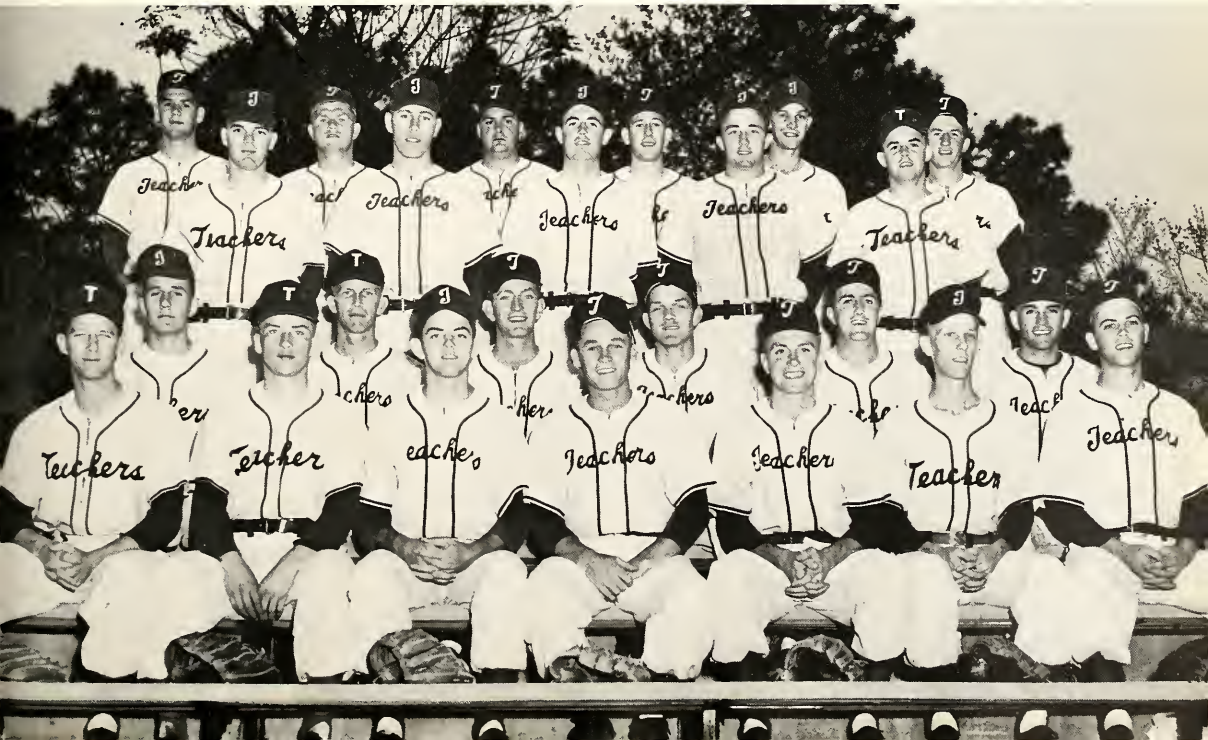

RAY MIMS
Pitcher

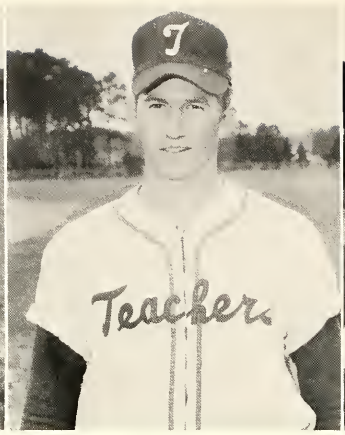

RALPH TURNER
First Base

PRESTON SIZEMORE
Left Field

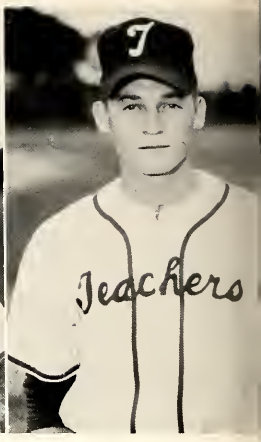

TOM WOMMACK
Shortstop

BASEBALL

GEORGE MORRELL
Left Field

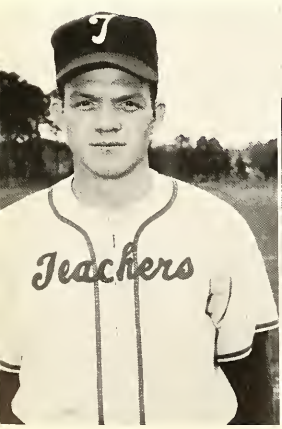

BILL CRISCILLIS
Pitcher

JOHN SAWYER
Pitcher

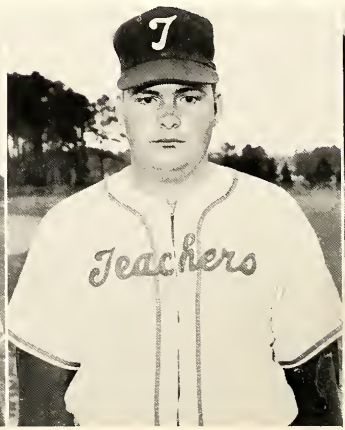

DAVE ESMONDE
Right Field

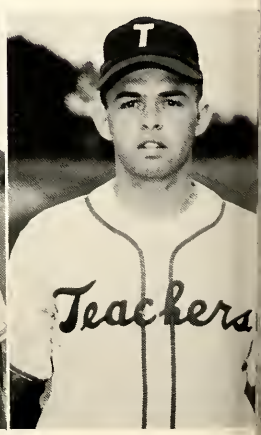

JIMMY WHITE
Pitcher

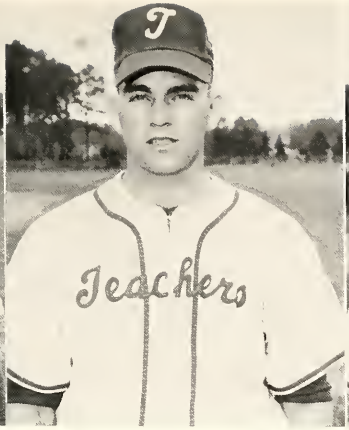

DON WALLEN
Third Base

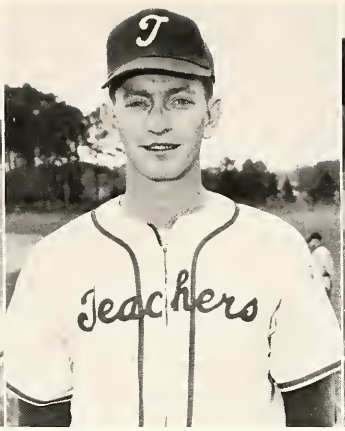

VONDALL HALL
Pitcher

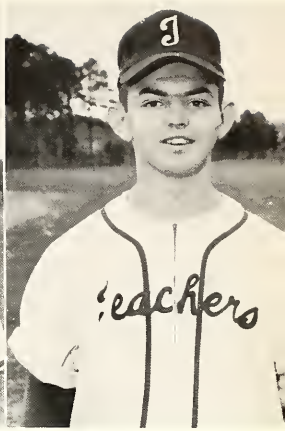

BILL MALLARD
Third Base

Tom has close call.

Jimmy White warms up.

Preston rounds third.

BILLY LOWE
Pitcher

Delma Conner takes off around right end.

Football Champs

MEN'S INTRAMURALS

Intramural team managers discuss plans with Mr. Jess White, director.

Robert Adams, cross country champ.

Miller serves to Poppell..

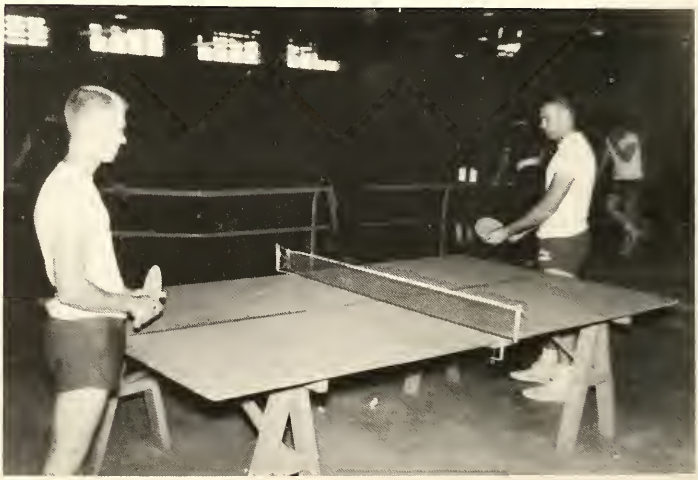

Houston hits for two as the cardinals take the championship.

The cardinals championship team.

Activity	*No. of Contests*	*Participants*	*Winner*
Cross Country	1	8	Roberts Adams
Golf	10	14	Lewis Green
Touch Football	53	98	Eagles
Basketball	42	114	Cardinals
Handball	15	16	Franklin Smith
Table Tennis	15	16	John Barker
Badminton	15	16	
Softball	40	104	Colts
Tennis	38	39	

Ragsdale on the defensive.

Loser Poppell congratulates winner Greene.

One more for the home team.

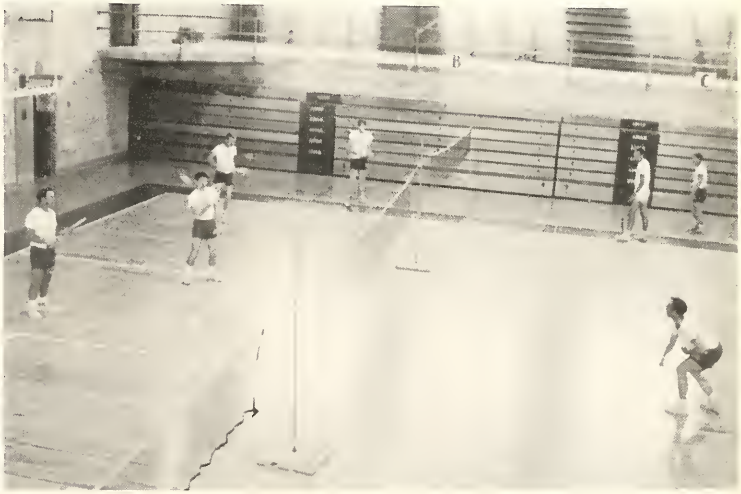

Groover returns one to Jackson.

Thrift drives for two.

Activity	No. of Contests	Participants	Winner
Tennis	19	20	Louise Westbrook
Volleyball	18	58	Toppers
Badminton	15	16	Louise Westbrook
Basketball	20	64	Redwings
Tabletennis	11	12	Louise Westbrook
Paddle Tennis	3	4	Louise Westbrook
Softball	26	68	

Left: Intramural unit managers

Watkins scores two.

Redwings and toppers stars

Austin serves to Thrift.

Harkleroade returns to fullmer.

WOMEN'S INTRAMURALS

Left: Westbrook fires one

Hodges drives one back.

Booth swings and Faulk catches.

Ragsdale connects for four as the flyers win.

Stallions' Stallings fires, Baily set to take.

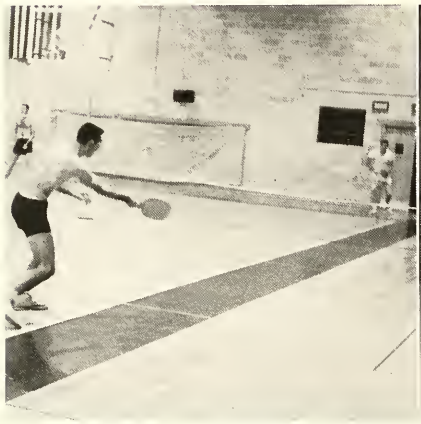

Thornhill scores in paddle tennis.

Water and wood vie.

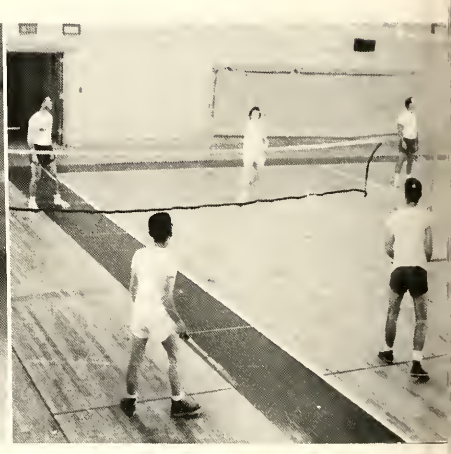

Brannen receives a hot one.

A wonderful day for tennis.

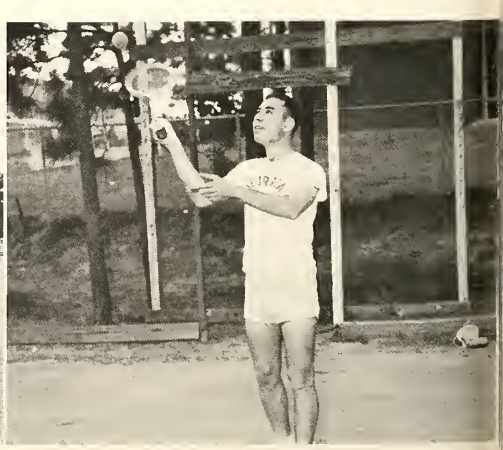

Abdulla serves a hot one.

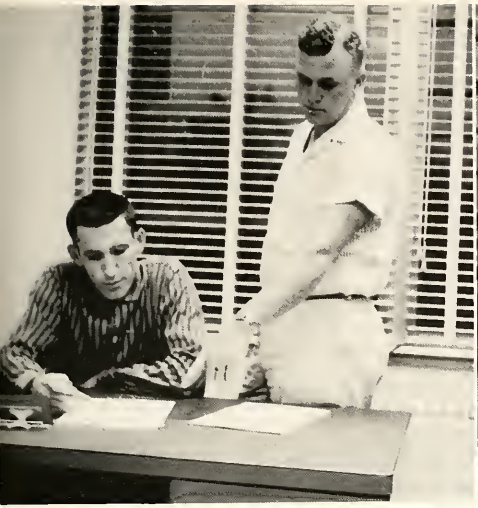

White and Ward check on intramural progress.

Unis returns one to Wallace.

PLAYNIGHT

Along with our newly organized Intramural program, for the first time we had a night of organized play called PLAYNIGHT.

PLAYNIGHT activities include, Tabletennis, Badminton, Paddle-Tennis, Shuffleboard, Handball, Volleyball, and Deck-Tennis.

Top left, Mr. Jess White and Ralph Ward. Top right, Boys table tennis. Center, More Ping Pong??? Below right, Badminton.

How about a game of ping pong?

Ward & White took over Playnite situation.

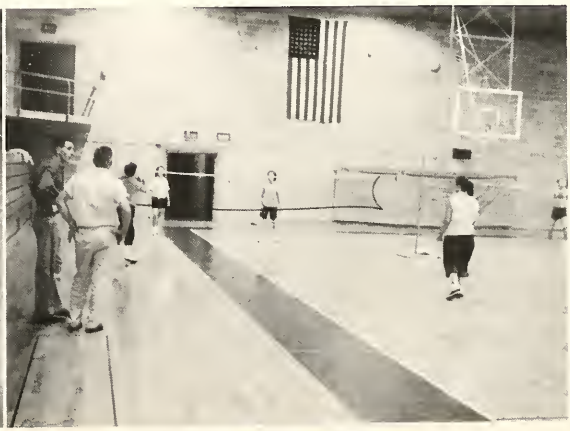

Girls enjoy Playnight as much as the boys.

Skeeter scores a run for the Profs.

The coaches and captains map out their strategy for the basketball team.

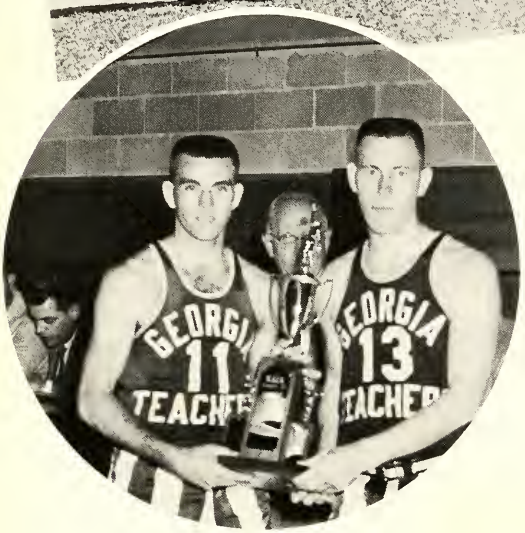

Captains receiving the N.A.I.A. District 25 second place award.

Snaps

Students turn out for a baseball game.

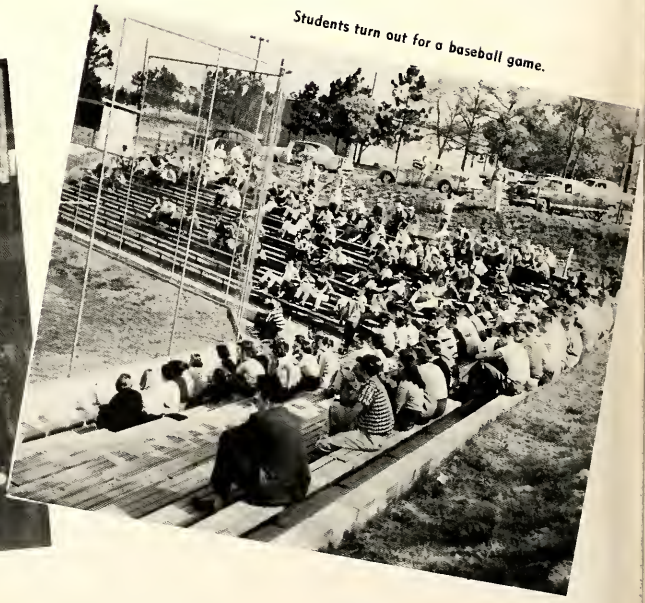

Jim long lays one in.

Cheerleaders practice doing cartwheels.

Jim hooks one in.

Snaps

Visiting majorettes perform at halftime.

Pat and Ann enjoy a game of Tabletennis.

The curtain never falls . . .

features

Beauties
Social Life
Miss Reflector
Who's Who

Sing choirs of angels . . . Homecoming Parade.

Fashion plates well served—A Dream of Spring Fashions.

Good choices all—Mr. Prefered dance.

Gone but not forgotten — TC-2020 — Student Presentation

Music, Maestro—Longines Symphonette—Community Concert Series.

Even Emory C. takes a turn—Homecoming Dance.

"The Cast"

ORIENTRIGUE

Sponsored by Alpha Rho Tau.

Top five: Vila Brown, Martha Tinker, Sis Heys, Babbie Baeter, Mary Tippin and escorts.

Miss T. C. of '56, Janice Clements, crowns Miss T. C. of '57, Sis Heys.

BOBBIE BUTLER

MARTHA TINKER

SIS HEYS

MARY TIPPINS

VILA BROWN

Sis Heys

MISS T C OF 1957

Bobbie Butler

SECOND PLACE

Martha Tinker

THIRD PLACE

Mary Tippins

FOURTH PLACE

Vila Browne

FIFTH PLACE

Band on Parade

Color Guard

Homecoming 1957

Queens float

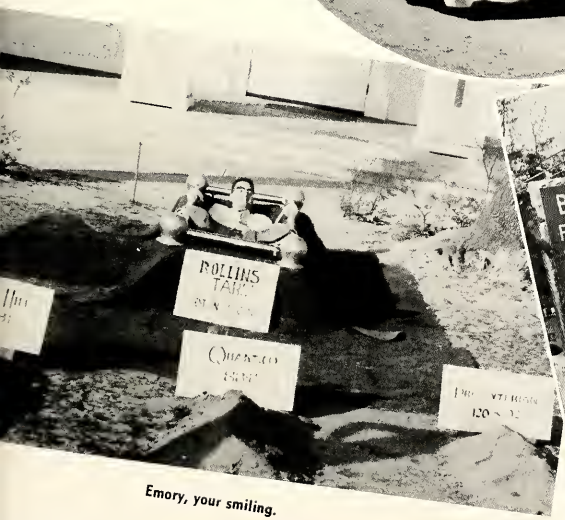

Emory, your smiling.

Parade of floats won by Science Club.

MISS DIANA BAIR
1st Place

Miss Reflector

1957

Diana

MISS SIS HEYS
2nd Place

"Sis"

Ann

MISS ANN FULMER
3rd Place

JUDGE

MR. CECIL B. DeMILLE
Paramount Pictures

PARAMOUNT PICTURES CORPORATION
WEST COAST STUDIOS
5451 MARATHON STREET · HOLLYWOOD 38, CALIF.
TELEPHONE HOLLYWOOD 2 2411 · CABLE ADDRESS "PARAFILM"

6 May 1957

The Editors
THE REFLECTOR
Collegeboro, Ga.

Dear Editors:

In asking me to select "Miss Reflector" from among the photographs which you sent me, you have given me a pleasant but a difficult task. Georgia Teachers College is surely endowed with a generous representation of Southern beauty and charm. After much study, I have at last narrowed the choice down to three which I have indicated by writing the numbers one, two and three on the back of the respective photographs.

My congratulations to "Miss Reflector", to all the participants in the contest - and to the school children of Georgia who will have such charming teachers!

Sincerely,

Cecil B. deMille

Cecil B. deMille

CBdM/dt

OFFICE OF CECIL B. DeMILLE

CURRENT PRODUCTION
"THE TEN COMMANDMENTS"

Guest Concert Artist

MISS BEVERLY BOWERS
Soprano

MISHEL PIASTRO
Conductor
"Longines Symphonette"

Hold Still!

The sky is the limit.

FALL PRODUCTION

SUMMER and SMOKE
by Tennessee Williams

All in favor of putting the verse play off till cooler weather (stand up).

Miss Alma, haven't you ever had crushes?

Out damned spot!

Which of ye have done this?

WINTER PRODUCTION

MACBETH
by William Shakespeare

Nay how will you do for a husband?

Screw your courage to the sticking place and we'll not fail.

Potato Brandy?

I've got my cricket.

SPRING PRODUCTION

TEAHOUSE OF THE AUGUST MOON
by John Patrick

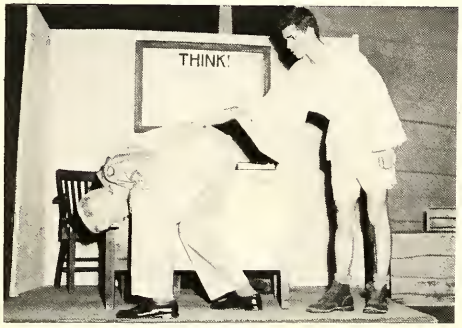

Knock knock.

It's the mystery of the orient.

Yes sir, no dancing allowed.

The Cast

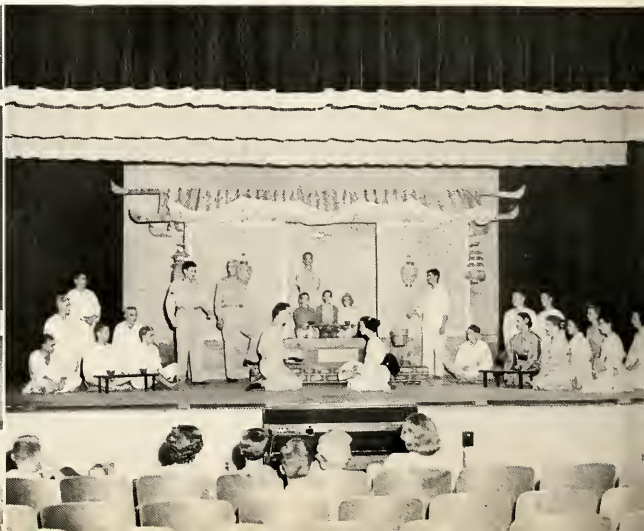

Faculty and students enjoy dance together.

CHRISTMAS FORMAL

Miss Martin serves Christmas cheer.

Bill Ringers perform

I'm dreaming of a White Christmas.

Who's Who

Membership in Who's Who among students in American Universities and Colleges embodies the qualities of wise and understanding leadership . . .

DEWAYNE DUTTON

ROSE WATKINS

ELLEN BLIZZARD

BOB BYRD

Sharing of Talents for School and Society . . .

ROBERT ALLEN

JOHN ELL HENDLY

FRANCES BELLE McGIRT

GENE MEADOWS

and Prospects of Future Usefulness to Education or Business.

CECIL USHER

CLARENCE MILLER

Well, at last here it is—these pages are visible evidence of things we have been doing and that you have been wondering about. We have enjoyed it all—even the frustration and the confusion. We hope that with this book you will be able to carry more clearly the memories of a great year at Georgia Teachers College.

To our staff especially, we would like to say thanks for all your tireless efforts, for without your willing work and cooperation the book would not be a reality.

And we should like to thank the faculty and the student body for their cooperation and understanding and for being everything that made this book possible.

We hope as you leave this campus you will carry with you this book and that in the days to come you will gain true enjoyment by referring to these unforgettable days.

EMORY AND MICKIE
Co-Editors in Chief

The Reflector for 1957 expresses its appreciation to the following business concerns, whose interest and cooperation have helped to make possible the publication of this yearbook of Georgia Teachers College.

The editors and business manager respectfully urge that friends of the college examine the advertisement of these firms and individuals, and call upon them for services at every possible opportunity.

Savannah Morning News

SAVANNAH EVENING PRESS

Savannah, Georgia

BOWEN FURNITURE CO.

QUALITY — COMFORT — ECONOMY

STATESBORO, GEORGIA

Mohawk — Kelvinator — Beautyrest
Kroehler — Samson — White — RCA
Ware — Continental — Empire

DIAMONDS - WATCHES
JEWELRY - GIFTS
WATCH REPAIR

LANIER JEWELERS

"Home of Hallmark Cards"

Compliments of

THE ALDRED
HOTEL COURT

STATESBORO GEORGIA

E. A. SMITH GRAIN CO.

Owner and Operators of
SMITH FERTILIZER CO.

High Grade Fertilizer
Wholesale and Retail
Builders' Supplies

STATESBORO GEORGIA
Phone 4-3511

Faculty and Students

Enjoy Shopping

at

HENRY'S

in

Statesboro

Sis Heys and Ann Cason modeling
Spring Fashions from Henry's.

Compliments of

Statesboro Litho Printing Co.

Wedding Stationery
Business Cards
Letterheads
Forms

43 East Main Street

STATESBORO **GEORGIA**

FRANKLIN REXALL DRUGS

Statesboro's Super-Rexall Drug Store

FOUNTAIN SERVICE — LUNCHEONETTE

Remember—You Can Find It At Franklin's

29 North Main Street **Dial PO. 4-3131**

STATESBORO **GEORGIA**

Clothes

FOR THE ENTIRE FAMILY

•

ROSENBERG'S

"Statesboro's Busy Department Store"

17 South Main Street

STATESBORO **GEORGIA**

Compliments of

SORRIER INSURANCE AGENCY

Established 1888

Phone 4-2824

STATESBORO **GEORGIA**

H. P. JONES & SON

GULF OIL PRODUCTS

Distributors

GULF

STATESBORO **GEORGIA**

BORDEN'S SANCKEN DAIRY

A division of the Borden Co.

ICE CREAM MILK

927 Walker Street

AUGUSTA, GEORGIA

Southern Auto STORES

"Stores Covering the South"

Phone 4-2662 **38 E. Main St.**

STATESBORO **GEORGIA**

From the Tree to the Finished Products

As operators of "World's Largest Pulp and Paper Mill and Integrated Kraft Container Plant" we are advocates of better forestry—because a major portion of the 35 million bags and 2,000 tons of paper we produce each day are made from pine trees grown in Bulloch and other Georgia counties.

union camp

UNION BAG-CAMP PAPER CORPORATION

SAVANNAH **GEORGIA**

Compliments of

F. W. Darby Lumber Co.

and

Darby Wood-Preserving Co.

TREATED AND UNTREATED

LUMBER

Telephone — Poplar 4-5484

STATESBORO **GEORGIA**

HODGES MOTEL

Home Cooked Food in Ultra Modern
Air-Conditioned Restaurant

•

4 mi. N. on U. S. 301 **Phone 3213**

MR. & MRS. LOYD HODGES
Owners—Managers

STATESBORO **GEORGIA**

Compliments of

THE FAIR STORE

"Your Style Headquarters"
in Statesboro for

•

LADIES'— CHILDREN'S
WEAR

Compliments of

Orkin Exterminating Co., Inc.

World's Largest Pest Control Company

Call PO. 4-2044 **W. Vine Street**

Statesboro Buggy & Wagon Co.

Hardware, Roofing, Wire, DuPont Paint

— Electrical Equipment —

Phone PO. 4-3214

STATESBORO **GEORGIA**

FAVORITE SHOE STORE

Shoes fitted by X-ray

•

WEATHERBIRD — VELVETSTEP
CITY CLUB SHOES

•

East Main **Statesboro**

Statesboro's Oldest Exclusive
Shoe Store

ALL FORMS OF INSURANCE

•

CURRY INSURANCE AGENCY

15 Courtlond Street
Phone 4-2825

STATESBORO **GEORGIA**

DINE AT

FRANKLIN'S DRIVE-IN RESTAURANT

"Enjoy Our Dining Room, Fountain Service"

Phone 4-2316 **U. S. 301 - 25 - 80**

STATESBORO, GA.

CITY DAIRY CO.

•

GRADE "A" DAIRY PRODUCTS

Pasteurized—Homogenized Vitamin "D" Milk

Ice Cream

•

STATESBORO **GEORGIA**

W. C. AKINS & SON

•

HARDWARE — SPORTING GOODS

FERTILIZER

FARM IMPLEMENTS

•

30 East Main Street

For 90 years the graduates of GTC have looked to us for the finest in

HOME FURNISHINGS

YOUR CHARGE ACCOUNT IS WELCOMED

Free Interior Decorator Service

•

LINDSEY & MORGAN CO.

Nine West York

SAVANNAH, GA.

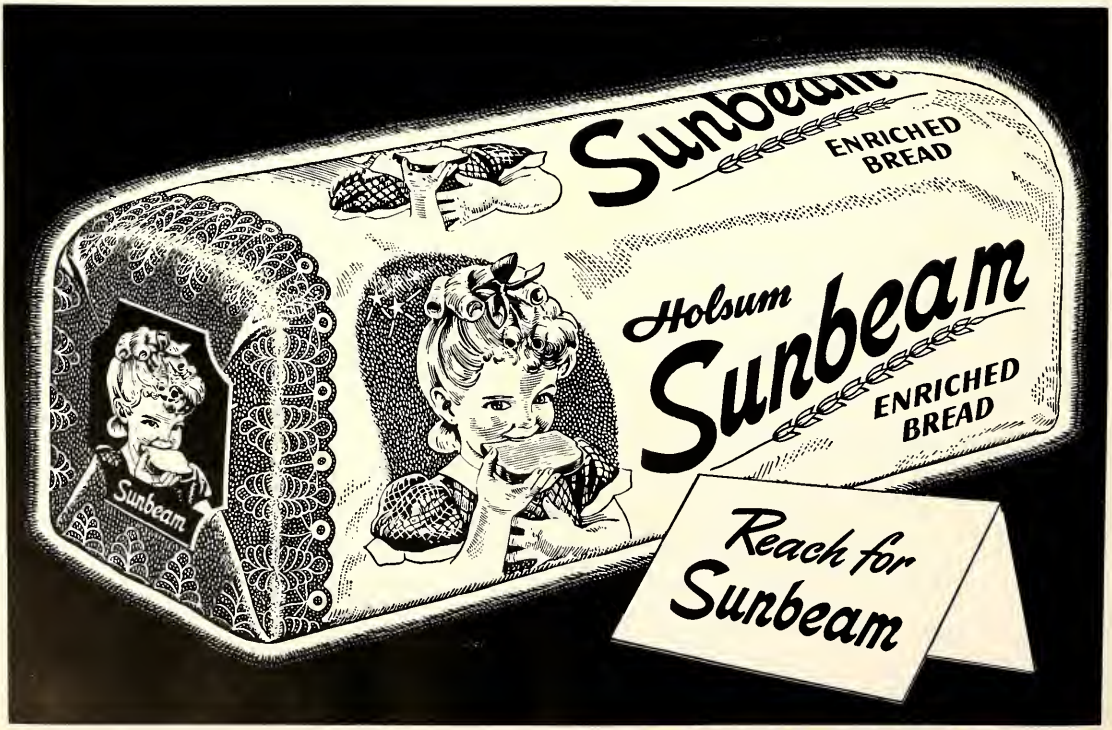

CONGRATULATIONS, SENIORS

•

HARRY W. SMITH

JEWELER

20 South Main Street

Established 1919

MORRIS LEVY'S

•

Savannah's Finest

STORE FOR MEN
SHOP FOR WOMEN

The drink everybody

knows

Coca-Cola

STATESBORO **GEORGIA**

Compliments of

•

JONES THE FLORIST

STATESBORO **GEORGIA**

Producers Co-Operative Association

FEED — SEED — FERTILIZER
FARM SUPPLIES AND
INSURANCE

Telephone 4-2221

STATESBORO **GEORGIA**

MEN'S and BOYS' STORE

•

Everything For

COLLEGE STUDENTS
Dress and Sportswear

East Main Street **Statesboro**

•

THAYER MONUMENT COMPANY

45 West Main

STATESBORO **GEORGIA**

PENNEY'S

IN SAVANNAH

•

STYLE AND VALUE CENTER

of the

COASTAL EMPIRE SECTION

HERFF JONES COMPANY

Indianapolis, Indiana

Designers and Manufacturers of Distinctive
Class Jewelry . . . Graduation Announcements
Medals . . . Trophies . . . Scholastic Awards

ELIOTT BATTLE, '36, Representative

The College Grill

MILK SHAKES

SUNDIES

ICE CREAM

"Good Foods"

•

U. S. Route 301 & 25

STATESBORO, GEORGIA

EVERETT MOTOR CO.

DESOTO—PLYMOUTH

•

Phone 4-3343 **45 North Main**

STATESBORO **GEORGIA**

Central Ga. Gas Corp.

BUTANE—PROPANE

Bottled Gas Service

•

Statesboro **Swainsboro**

Millen **Claxton**

SMITH-TILLMAN MORTUARY

AMBULANCE SERVICE

•

Day Phone 4-2722 **Night 4-2991**

STATESBORO **GEORGIA**

HOKE S. BRUNSON

NEW AND USED CARS

•

ALLIS-CHALMERS
FARM EQUIPMENT

•

Phone 4-2141

STATESBORO **GEORGIA**

J. L. HODGES

Popular Priced Better Clothes

LADIES'— MEN'S
and
CHILDREN'S WEAR

South Main Street

STATESBORO **GEORGIA**

CHARLES BRYANT

•

FRUITS and VEGETABLES
Wholesale Only

STATESBORO **GEORGIA**

Compliments of

•

WOODCOCK MOTOR COMPANY

Authorized Dealer

OLDSMOBILE — CADILLAC

GMC TRUCKS

STATESBORO, GEORGIA

The Styles You Read About

In America's Foremost

Fashion Magazines;

You'll Find On Our Famous

Second Floor

Minkovitz

Department Store

Statesboro — Douglas — Sylvania

"Skies Clear Faster For Those With The Foresight

TO SAVE FOR A RAINY DAY"

Your Friendly

SEA ISLAND BANK

The home of

Safety — Courtesy — Service

Member

Federal Deposit Insurance

Corporation

Compliments of

A. B. McDOUGALD

Your AMOCO Friend

All Types of Fuel

Firestone Tires

STATESBORO **GEORGIA**

IF YOU WANT SOME GOOD CLEAN FUN

IT'S

THE SKATE-R-BOWL

1½ Miles South on U. S. 301

STATESBORO **GEORGIA**

Compliments of

WICABA COURTS

North City Limits on U. S. 301

STATESBORO **GEORGIA**

Compliments of

STATESBORO IRON WORKS

Ornamental Iron and Metal Work

South Main Street

STATESBORO **GEORGIA**

Best Wishes to the Senior Class

Statesboro Grocery Co.

WHOLESALE GROCERS

•

STATESBORO **GEORGIA**

MEET YOUR FRIENDS

At The

COLLEGE PHARMACY

"Where The Crowds Go"

Prompt, Courteous Service

Compliments of

PARKWOOD COURT

Routes 301 and 25

Send Your Parent To Us . . .
Your Hosts — Mr. and Mrs. C. E. Kennedy

•

STATESBORO, GEORGIA

HOWARD LUMBER CO.

LUMBER & BUILDERS SUPPLIES

31 Mulberry Street

STATESBORO **GEORGIA**

BEST WISHES TO THE SENIORS

DARLEY'S BILLIARDS

BEN FRANKLIN STORE
5c & 10c Store

STATESBORO'S NEWEST SERVE-YOURSELF STORE

"A Value Always"

E. Main Street **Statesboro, Ga.**

Compliments of

W. E. HELMLY

•

LIFE INSURANCE

Compliments of

TRANS OIL CO.

TWO BLOCKS NORTH ON U. S. 301

—PHILLIPS "66" OIL—

"FRIENDLY, COURTEOUS SERVICE"

WEBB CABINET COMPANY

"Everything in Woodwork"

STATESBORO, GEORGIA

—Dealers—

TEXTOLITE

PLASTIC SURFACING

★ Genuine Hickory Hams

★ All Pork Shoulders

★ Fresh Pork Sausage

Robbins PACKING CO.

Statesboro **Georgia**

THE BULLOCH HERALD

BULLOCH COUNTY'S BANNER NEWSPAPER

Holder of 24 Georgia Press Association Awards and three National Editorial Association Awards for Newspaper Proficiency.

Rockwell STATESBORO CORPORATION

Subsidiary of Rockwell Manufacturing Company

STATESBORO, GEORGIA

Another division of the World's Biggest Small Business" offering opportunity and prosperity to Bulloch County.

GRIMES JEWELRY CO.

DIAMONDS — WATCHES — JEWELRY
SILVER — CHINA — CRYSTAL
FOUNTAIN PENS

23 South Main Street

STATESBORO **GEORGIA**

THREE REASONS FOR SAVING AT THIS FRIENDLY ASSOCIATION:

1. Your savings are insured up to $10,000 by the Federal Savings and Loan Corp.
2. We offer a liberal return on your savings.
3. Convenient Location.

STOP IN FOR INFORMATION

First Federal Savings and Loan Association

STATESBORO **GEORGIA**

Compliments of

•

WILDES MOTEL

STATESBORO **GEORGIA**

THE LINOLEUM SHOP

FLOOR COVERING EXPERTS

•

Manufacturers of
VENETIAN BLINDS

STATESBORO **GEORGIA**

The Finest in

MOVIE ENTERTAINMENT

AT THE

Georgia Theater
State Theater
Family Auto Theater

HAL MACON, JR., Mgr.

STATESBORO **GEORGIA**

LANNIE F. SIMMONS

DODGE — PLYMOUTH

DODGE "Job-Rated" TRUCKS

Sales and Service

Located in Simmons Shopping Center
Phone 4-3154

STATESBORO, GEORGIA

Ellis Furniture Company, Inc.

COMPLETE HOME FURNITURE

•

Get "The Best For Less"

39 West Main Street

STATESBORO **GEORGIA**

Compliments of

TOBACCO TRAIL COURT

STATESBORO **GEORGIA**

STATESBORO and BULLOCH COUNTY

CHAMBER of COMMERCE

●

31 North Main **Telephone 4-3115**

STATESBORO, GEORGIA

BEST WISHES

to the

SENIOR CLASS

ALFRED DORMAN COMPANY

WHOLESALE GROCERS

STATESBORO, GA.

Compliments of

•

FRANKLIN CHEVROLET COMPANY, INC.

STATESBORO **GEORGIA**

Johnson and Donaldson Insurance Service

•

Bulloch County Bank Building

STATESBORO **GEORGIA**

''SERVICE WITH A SMILE''

•

BULLOCH COUNTY BANK

•

NEW ACCOUNTS WELCOME

Member
Federal Deposit Insurance Corporation

When . . .

Hungry, Thirsty and Tired

— Visit —

THE BLUE TIDE

WHERE BOY MEETS GIRL

For

Books — Refreshment — Fun

Georgia Teachers College

COLLEGEBORO, GEORGIA

annuals of distinction . . .

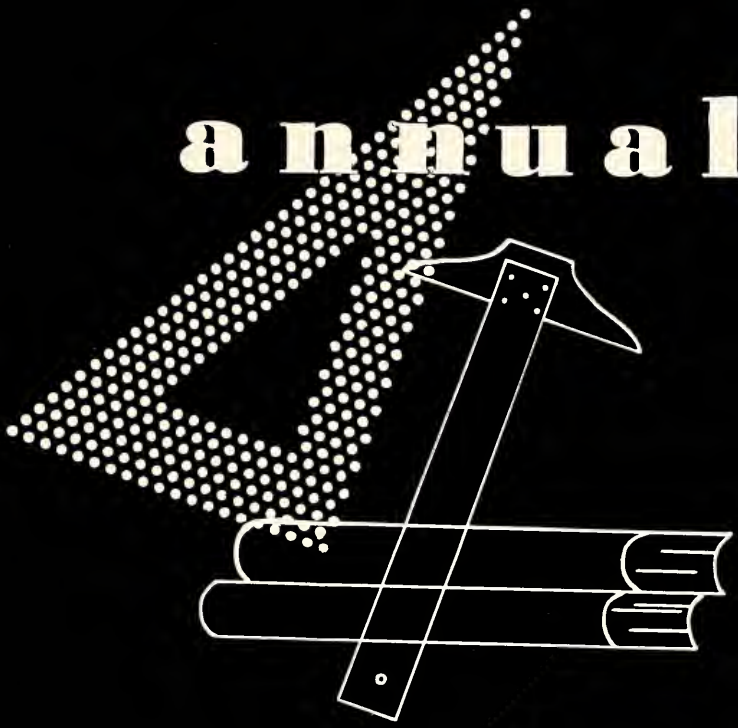

Original layouts, distinctive typography and sparkling reproduction that give your annual the luxurious appearance impossible to obtain by standard layout, mass-production methods.

Bowen, Long & Young, Inc.

110 TRINITY PLACE
DECATUR, GEORGIA